



ज्ञानगंगा धरोघरी

**Yashwantrao Chavan  
Maharashtra Open University  
Nashik - 422 222**

**Recipient of the International Award for Institutional Excellence  
in Distance Education from  
Commonwealth of Learning, Canada**

**Prospectus for School of Health Sciences**

**ALL ACADEMIC PROGRAMS OF  
SCHOOL OF HEALTH SCIENCES**

**2017-18**

# Prospectus 2017-18

## School of Health Sciences

### ***Index***

1. About School of Health Science.....	04
2. Learning Methods.....	04
3. Registration (Admission) Procedure.....	05
4. Certificate Programs.....	07
5. Diploma Programs.....	11
6. Diploma Programme Structure/Assessment.....	13
7. Duration of the Diploma programs.....	14
8. Eligibility criteria for the Diploma programs.....	15
9. Fee structure for the Diploma programs.....	15
10. Fee structure for the Diploma programs.....	16
11. Examination and Evaluation.....	16
12. Bachelor's (Undergraduate) Programs.....	17
13. Examination and Evaluation Procedure.....	18
14. Instruction for Internship for B.Sc. Optometry.....	19
15. Post Graduate Degree Programs.....	22
16. Duration of the programs.....	25
17. Eligibility criteria for the admission.....	26
18. Fee structure for Master of Public Health.....	26
19. Examination and Evaluation Procedure for MPH .....	27
20. Syllabus of MPH Entrance Exam.....	30
21. Post Graduate diploma program.....	31
22. List of YCMOU Regional Centres.....	31
23. List of Approved Study Centres.....	32
24. Where to Contact.....	32
25. APPENDIX.....	33

## विद्यापीठ गीत



एक प्रतिज्ञा असे आमुची ज्ञानाची साधना ।  
चिरंतन ज्ञानाची साधना ।  
ज्ञान हेच संजीवन साऱ्या जगताच्या जीवना ॥ १ ॥  
ज्योत जागवू सुजाणतेची सकलांच्या अंतरी ।  
तीच निवारील पटल तमाचे प्रभात सूर्यापरी ।  
ज्ञानच देउळ, ज्ञानच दैवत, प्रगतीच्या पूजना ॥ १ ॥  
नव्या युगाचा नव्या जगाचा ज्ञान धर्म आहे ।  
त्यातच अमुच्या उजळ उद्याचे आश्वासन राहे ।  
मुक्त करिल तो परंपरेच्या बंदिघरातुन मना ॥ २ ॥  
हाच मंत्र नेईल आम्हाला दिव्य भविष्याकडे ।  
न्यायनीतीचे पाऊल जेथे भेदाशी ना अडे ।  
जे जे मंगल पावन त्याची जेथे आराधना ॥ ३ ॥

कुसुमाग्रज

### निर्मिती

श्री. आनंद यादव

व्यवस्थापक, ग्रंथनिर्मिती केंद्र, यशवंतराव चव्हाण महाराष्ट्र मुक्त विद्यापीठ, नाशिक ४२२ २२२

© २०१५, यशवंतराव चव्हाण महाराष्ट्र मुक्त विद्यापीठ, नाशिक

■ प्रथम प्रकाशन : एप्रिल २०१५

■ अक्षरजुळणी : ओम कॉम्प्युटर्स, नाशिक - ४२२ ००७

■ प्रकाशक : डॉ. प्रकाश अतकरे, कुलसचिव, यशवंतराव चव्हाण महाराष्ट्र मुक्त विद्यापीठ, नाशिक ४२२ २२२

### Production

Shri. Anand Yadav

Manager

Print Production Centre

YCMOU, Nashik - 422 222

© 2017, Yashwantrao Chavan Maharashtra Open University

■ **First Publication** : June 2015

■ **Typesetting** : Om Computers, Nashik - 422 007

■ **Publisher** : Dr. Prakash Atkare, Registrar, YCMOU, Nashik - 422 222

NB15-16-25

## • ABOUT SCHOOL OF HEALTH SCIENCE

The School of Health Sciences has been established to offer programs to the learners, particularly belonging to the disadvantaged classes residing in distant areas, through flexible mode of learning.

The strength of the school lies in the variety of the content of the programs, which can be offered by the school. The school had concentrated on the paramedical programs, in its early phase. However, the school is now focusing on other paramedical, vocational programs and professional programs.

The school is pro-active and flexible in framing policies to address the need of the development and delivery of the programs.

### ***Mission***

Our mission has been to respond to the developmental needs of the society by offering need-based paramedical and vocational courses to larger and larger segment of population, and in particular to the disadvantaged groups such as those living in remote and rural areas including working people, housewives and other adults who wish to upgrade or acquire knowledge through studies in various fields.

## **2. LEARNING METHODS**

The students would work in the actual work situations to complete the program. These academic programs are designed for non-working and working students as well. With some time management and determination, the student can easily complete these programmes while continuing his/her job, profession or other education.

Well-qualified counsellors at Study Centre solve student's difficulties, during the counselling sessions. Students have to perform practicals at the study centre laboratories, during practical sessions, under supervision and guidance of counsellors.

Activities at the study centres are organized daily and specially on holidays, normally at time convenient to the student. The study centre is situated nearer to student's place for convenience. The continuous assessment (CA) are conducted to facilitate feed back to the learners on the progress of their learning.

Practice Examination for each theory course may be conducted at the study centre to provide feedback to students about their study. It also prepares the student for end examination.

The End Examination held once in a semester or yearly for all courses, conducted by the university. For some of the courses, the university may conduct the Online on demand examinations.

### 3. REGISTRATION (ADMISSION) PROCEDURE

- The programs are offered through online admission process. You are advised to do the following in order to secure admission.
- Go through the prospectus meticulously. Ensure that you are eligible for the admission and you possess all the required document which will prove your eligibility. The following is a typical list of documents which you will need:
- Proof of date of birth (Driving Licence OR PAN card OR Aadhar card (with date of birth) OR Leaving certificate OR Passport OR Election Voter card)
- Passing certificate and/or Mark sheet showing that you have passed the qualifying examination
- In case there is an entrance test for this program, you will need the statement or certificate showing that you have cleared the entrance test
- If you belong to a backward class, you will need cast certificate, cast validity, non-creamy layer, certificates (depending on the rules for the category)
- If you belong to a category of disadvantaged class (e.g., visually impaired) you will need documents as proof of your status
- You are required to get these documents scanned (with a resolution of at least 72 dot per inch) to get scanned images which are readable and have decent quality. You may take help from your friends or professionals at shops or our study centres.
- You are required to have a mobile number and an email identity (email id). The email id can be easily generated using yahoo.co.in, hotmail.com, rediffmail.com or any other service provider. These are required as you will be getting the information of your password, status of admission etc on these.
- You are expected to pay the Fees using electronic money transfer facilities like Debit Card or Credit Card or Internet Banking or Mobile Money Identifier (MMID) or through the cash deposits at the State Bank of India or other nationalized banks selected by University. The banks charges will apply extra depending on the channel of fund transfer and bank. It is advised that you use your own bank account for making electronic payment. In case the fees need to be refunded (for a reason of University not able to fulfil its stated responsibility) the refunded amount will be credited back to the same account (from which the fees transaction initially was made). Hence, if you use your own account you will get the benefit of such service.
- If you do not have Savings Bank account, you may open such account with debit card or net banking facilities with any of the banks with zero balance facility (that is, it will not be compulsory for you to keep a minimum balance as per the rules) and a debit card and net banking facilities.
- You also need to have an access to a computer with internet connection. If you do not have such connection, you may go to a cyber cafe, a study centre, a friend or any other similar location.
- Once you have done the initial preparation as mentioned above, you may proceed with the online admission. You will click on the Home page of the official websites of the university ([ycmou.digitaluniversity.ac](http://ycmou.digitaluniversity.ac) or [ycmou.ac.in](http://ycmou.ac.in)).

- The details of the online admission process with detailed screen images are given in a separate document. A video clip to help you in the online process is also available.
- You will be guided through a series of web pages which will be generated for you as per your response.
- If you already have a 16 digit PRN, you will select the channel of admission by clicking on [ycmou.digitaluniversity.ac](http://ycmou.digitaluniversity.ac) on the appropriate link. Please do not select the link “If you have 16 digit PRN click here” if you have 16 digit PRN even if you are taking admission to the first year of another program.
- Similarly if you do not have a 16 digit PRN select appropriate link at the opening page of the [ycmou.digitaluniversity.ac](http://ycmou.digitaluniversity.ac). You will need to “register” for the website application procedure by typing in the email id, date of birth, mobile number and name. You will receive a user id and one time password.
- After completing the typing of all the details asked by the system, you will be prompted to upload scanned documents to the system as per the details submitted by you.
- After you have uploaded all the documents you make payment using either electronic payment (debit card or credit card or MMID or internet banking). Please see our booklet on how to make payment online available on the website.
- You may be required to enter the transaction number on the appropriate boxes by logging in as a user on the university website for reconciliation.
- The admission will be confirmed after your admission records are verified by the university staff by online method.

## PROGRAMMES OFFERED BY SCHOOL OF HEALTH SCIENCE

### FOR THE ACADEMIC YEAR 2017-18

#### 4.0 CERTIFICATE PROGRAMS

##### 4.1 LIST OF PROGRAMME

- C52 : Arogyamitra (vkjksX; fe=)
- C55 : Patient Assistant (:X.klgk;d)

#### 4.1. A) vkjksX;fe= izek.ki= f" k{k.kdze (C52)

##### 4.1.1 A) izos" k ik=rk

¼1½ dehr&deh 7 oh ikl ¼L=h/iq:'k½ "kD;rks L=h vlkoh- ¼vax.kokMh Isfodk] fuo`Rr ISfudgh ;kr LosPNsus Hkkx ?ksm "kdrhy)  
¼2½ O;Drhps o; 31 tqyS jksth 18 o'kkZais{kk tkLr vlkos] i.k 50 o'kkZais{kk tkLr vlw u;s-

¼3½ O;Drh LFkkfud jfgoklh vlkok-

¼4½ dknis=iMrkG.khr fo|kFkhZ vik= vk<GY;kl R;kpk izos" k ji dsyk tkbZy-

##### 4.1.2 A) f" k{k.kdzekpk dkyko/kh

6 efgus ¼Ekk= uksan.khuarj ,dw.k 3 o'kkZai;Zar iw.kZ djrk ;sbZy-)

##### 4.1.3 A) f" k{k.kdzekps ek;/e

ejkBh ¼v/;;u lkfgR; o iz"uif=dk ejkBhrp vlrhy-)

##### 4.1.4 A) f" k{k.kdzekph jpuk

,dw.k Js;kad  
¼16 rkfRod ¼Fksvjh) Js;kad 6] izkR;f{kD Js;kad &10)  
laidZI=kpk dkyko/kh % 590 rkl  
fFkvjh 210 rkl ¼5 vkBoMs) vankts 6 efgU;kar  
izkR;f{kD 380 rkl ¼13 vkBoMs)  
Lok;/k; ¼6 vkBoMs)  
,dw.k vH;klkph rkl & Lo;a & v/;;u] x`gikB vkf.k laidZI=kpk dkyko/kh feGwu 590 rkl  
fdaok 24 vkBoMs-

##### 4.1.5 A) ijh{k k o ewY;ekiu

- fo|kihBkekQZr vafre ys[kh ijh{k k ?ks.;kr ;sbZy-

- mRrh.kZrslkBh ys[kh ijh{ksr 50 % xq.k feGfo.ks vko”;d vkgs-
- ys[kh ijh{ksr vuqRrh.kZ >kY;kl ijh{kk iqUgk |koh ykxsy-R;klkBh iqizjh{kk Qh :- 100 /- vlsy-
- xq.kkaP;k Qsjekst.khlkBh :- 100 /- “kqYd Hkjkos ykxsy-
- dk;kZuqHko iqfLrdsLkscr izkR;f{kdkaph ;knh tksMysyh vlsy- izR;sd izkR;f{kdkyk 10 xq.k vlrhy- ,dw.k xq.kkaps :ikarj 100 iSdh xq.kkar djkos-
- vkijh dk;kZuqHko iqfLrdk fo|kF;kZauh 30 ekpZi;Zar vH;kldaaszkoj tek dj.ks vko”;d vkgs-
- izR;sd vH;kldsanzkus dk;kZuqHko iqfLrdsrhy izkR;f{kdk xq.kkapk rDrk Hk:u nksu izrhr] ,d izr midqylfpo] ijh{kk d{k & 2 ukf”kd ] o nqljh izr lapkyd] vkjksX; foKku fo|k”kk[kk ;kaP;kdMs 30 ,fizyi;Zar ikBokohr-
- dehr deh ,dw.k 50 izkR;f{kds iw.kZ dsY;k[ksjht ijh{ksyk clrk ;s.kkj ukgh-
- dk;kZuqHko iqfLrdsP;k xq.kkapk rDrk Hk:u ijh{kk d{k &2] ukf”kd o lapkyd] vkjksX; foKku fo|k”kk[kk ;k fBdk.kh ikBfo.;kph tckenkjh vH;kldssanz izeq[kkph vlsy-

#### 4.1.6 A) f”k{k.k.dze ”kqYd

f”k{k.k.dzekps नाव	f”k{k.k.dze ”kqYd
<b>vkjksX;fe= izkek.ki= f”k{k.k.dze (C52)</b>	<p><b>University fees</b>      <b>Rs. 1,000/-</b></p> <p><b>(1) University fess</b>      <b>Details</b></p> <p>Exam Fees -              200</p> <p>Tuition Fees -            200</p> <p>Registration Fees -      100</p> <p>Other Fees -                150</p> <p>Development Fund -    350</p> <p>Total Fees -                Rs. 1,000</p> <p><b>(2) Study Centre Fees- Rs. 2,500/-</b></p> <p><b>Total Programme Fees - Rs. 3,500/-</b></p>

- वरील पेक्षा जास्त शुल्क भरू नये व विद्यार्थ्यांनी विद्यापीठाच्या संकेतस्थळावरील ऑनलाइन प्रवेश प्रक्रियाबाबत दिलेल्या सूचनेनुसार शिक्षणक्रम शुल्क भरावे.
- izos”k jí dsY;kl ,dnk Hkjjsys “kqYd ijr dsys tk.kkj ukgh

#### 4.1. B):X.klgk;d ¼is”kaV vflLVaV½ izek.ki= f”k{k.k.dze (C55)

##### 4.1.1 B) laidZI= dkyko/kh



vkWxLV rs ,fizy (Regular] Qscqzokjh rs uksOgsacj (Winter)

#### 4.1.2 B) uksan.kh o ijh{kk

	Regular Pattern	Winter Pattern
Ukk san. kh	15 tqYkS 15 vkWxLV	1rs 31 tkusokjh
lkjh{kk	,fizy / es	fMlsacj / tkusokjh

#### 4.1.3 B) f''k{k.kdzekph jpuk

,dw.k 24 Js;kadkaps 3 vfuok;Z vH;kldze laidZI=kapk dkyko/kh - fFkvjh 130 rkl  
 $\frac{1}{4}$ vankts o'kZHkjr $\frac{1}{2}$   
 izkR;f{kd - 180 rkl  $\frac{1}{4}$ vankts o'kZHkjr $\frac{1}{2}$

Patient Assistant (Rughnasahyak) C-55		University Assessment		Credit Point
Course Code	Course Name	Min	Max	
HSC011	x`g:X.klgk;d (Theory)	50	100	3
HSC011	x`g:X.klgk;d (Practical)	50	100	3
HSC012	fDyfuDI] tujy gkWfLiVYI] eWVfuZVh gksEI (Theory)	50	100	4
HSC012	fDyfuDI] tujy gkWfLiVYI] eWVfuZVh gksEI (Practical)	50	100	4
HSC013	fo''ks'k lsok ns.kkjh :X.kky;s] rkrMhd izFkeksipkj (Theory)	50	100	5
HSC013	fo''ks'k lsok ns.kkjh :X.kky;s] rkrMhd izFkeksipkj (Practical)	50	100	5
Total		300	600	24

#### 4.1.4 B) v/;;u i/nrh

$\frac{1}{4}$  $\frac{1}{2}$  Lo;a-v/;ukf/kf'Br ikB;iqLrds  
 $\frac{1}{4}$  $\frac{2}{2}$  izkR;f{kd dk;Zs vkf.k dk;kZuqHko iqfLrdk  
 $\frac{1}{4}$  $\frac{3}{2}$  rTK MkWDVIZ] fo'k;rTKkaps ekxZn''kZu  
 $\frac{1}{4}$  $\frac{4}{2}$  :X.kky;kae/s izf''k{k.kkph la/kh

¼5½ 20 fo|kF;kZapk ,d xV] ,dk dsaanzkoj vls dkgh xVakuqlkj laea=.k  
¼6½ laidZI=s o izkR;f{kdkalkBh 75% mifLFkrh vko";d

**4.1.5 B) izos" k ik=rk** ¼4½ uhou fo|kFkhZ & ngkoh ikl@ ukiki fdaok ngkoh ijh{ksyk  
cl.kkjs fdaok ;-p-e- eqDr fo|kihBkph iwoZr;kjh ijh{kk ikl-  
¼2½ :X.kky;kr vk/khiklwu dke dj.kkjs & 7 oh ikl fdaok iwoZr;kjh ijh{kk ikl vkf.k  
:X.kky;kr dke dj.;kpk 2 o'kkZpk vuqHko-

**4.1.6 B) izos" k ik=rk**

izos" k& vtkZlksr tksMko;kph dkxni=s (IR;iz=h)  
¼1½ "kS{kf.kd ik=rsph dkxni=s  
¼2½ "kkGk lksMY;kpk nk[kyk  
¼3½ :X.kky;kr dke dj.;kps vuqHko izek.ki= ¼vko";drsuqlkj)  
¼4½ uko cnyY;kph xW>sVph izzr ¼vko";drsuqlkj) dkxni=s iMrkG.khr fo|kFkhZ  
vik= vk<GY;kl R;kpk izos" k ji dsyk tkbZy-

**4.1.7 B) f" k{k.kdzekpk dkyko/kh**

dehr deh ,d o'kZ o tkLrhr tkLr 3 o'kZs

**4.1.8 B) f" k{k.kdzekps ek;/e**

ejkBh

**4.1.9 B) f" k{k.kdze "kqYd**

<b>f" k{k.kdzekps नाव</b>	<b>f" k{k.kdze "kqYd</b>
<b>:X.klgk;d</b> <b>¼ais"kaV</b> <b>vfILVaV½ izek.ki=</b> <b>f" k{k.kdze (C55)</b>	<b>University fees</b> <b>Rs. 2,500/-</b>
	<b>(1) University fess</b> <b>Details</b>
	Exam Fees - 500
	Tuition Fees - 500
	Registration Fees - 100
	Other Fees - 150
	Development Fund - 1250
	Total Fees - Rs. 2,500
<b>(2) Study Centre Fees - Rs. 6,000/-</b>	
<b>Total Programme Fees - Rs. 8,500/-</b>	

- वरील पेक्षा जास्त शुल्क भरू नये व विद्यार्थ्यांनी विद्यापीठाच्या संकेतस्थळावरील ऑनलाइन प्रवेश प्रक्रियाबाबत दिलेल्या सूचनेनुसार शिक्षणक्रम शुल्क भरावे.
- izos" k ji dsY;kl ,dnk Hkjysys "kqYd ijr dsys tk.kkj ukgh

#### 4.1.10 B) ijh{kk o ewY;ekiu izfdz;k

vafre ewY;ekiu –

- uksan.khUARj 1 o'kkZus vafre ewY;ekiu ijh{kk-
- uksan.kh vlsi;Zar 3 o'kkZai;Zar iquiZjh{kk nsrk ;sbZy-
- izR;sd vH;kldzeklkBh 100 xq.kkaph ys[kh ijh{kk o 100 xq.kkaph izkR;f{k d ijh{kk-
- mRrh.kZrslkBh ys[kkh o izkR;f{k d ijh{ksr izR;sdh 50 % xq.k vko";d-

## 5. DIPLOMA PROGRAMS

### 5.1 List of Diploma Programs:

A. Diploma in Yoga Teacher (P23) ;ksxf" k{k d infodk f" k{k.kdze

B. Diploma in Laboratory Techniques ( DLT) (P27)

#### 5.1. A) ;ksxf" k{k d infodk f" k{k.kdze (P23)

##### 5.1.1 A) laidZI= dkyko/kh

vkWxLV rs ,fizy

##### 5.1.2 A) vafre ijh{kk

es

##### 5.1.3 A) f" k{k.kdzekph jpuk

,dw.k 4 vH;kldzekaps feGwu 32 Js;kad  
laidZI=kpk dkyko/kh – fFkvjh 40 rkl ¼vankts o'kZHkjr½  
izkR;f{k d 80 rs 110 rkl ¼vankts o'kZHkjr½

Diploma in Yoga Teacher		University Assessment		Credit Point
Course Code	Course Name	Min	Max	
HSC101	;ksxfl/nkar	50	100	8
HSC102	"kjhj"kkL=	50	100	8
HSC103	f" k{k.k"kkL= (Theory)	50	100	4

HSC103	f"kk{k.k"kkL= (Practical)	50	100	4
HSC104	;ksxkH;kl (Theory)	50	100	4
HSC104	;ksxkH;kl (Practical)	50	100	4
		300	600	32

#### 5.1.4 A) v/;;u i/nrh

¼1½ rTK laes=dkOnkjs laidZI=kr ekxZn"kJZu

¼2½ ;ksxkH;klklkH 4 MhOghMh

¼3½ ;kSfxd izfdz;kalkBh izkR;f{kd ekxZn"kJZu o dk;kZuqHko iqfLrdk

¼4½ 20 fo|kF;kZapk ,d xV] ,dk dsaanzkoj vls dkgh xVakuqlkj laea=.k

¼6½ laidZI=s o izkR;f{kdkalkBh 75% mifLFkrh vko";d

#### 5.1.5 A) izos"kJ ik=rk

¼1½ ckjkoh ikl fdaok ;-p-e-eqDr fo|kihBkph iwoZr;kjh ijh{kk ikl fdaok tquh 11 oh fdaok 10 oh uarjpk 2 o'kkZapk vf/kd`r fMlyksek mRrh.kZ

¼2½ 31 tqyS jksth fdeku o; 18 o'kZs iw.kZ

#### 5.1.6 A) izos"kJ – vtKZikscr tksMko;kph dkxni=s ¼IR;izrh½

¼1½ "kS{kf.kd ik=rsph dkxni=s

¼2½ o;kpk nk[kyk

¼3½ esfMdy fQVusl izek.ki=

¼4½ uko cnyY;kph xW>sVph izzr ¼vko";drsuqlkj) dkxni=s iMrkG.khr fo|kFkhZ vik= vk<GY;kl R;kpk izos"kJ jí dsyk tkbZy-

#### 5.1.7 A) f"kk{k.kdzekpk dkyko/kh

dehr deh 1 o'kZ o tkLrhr tkLr 3 o'kZs

#### 5.1.8 A) f"kk{k.kdzekps ek/;e

ejkBh fdaok baxzth

#### 5.1.9 A) f"kk{k.kdze "kqYd

f"kk{k.kdzekps ढव	f"kk{k.kdze "kqYd	
;ksxf"kk{kd infodk f"kk{k.kdze (P23)	<b>University fees</b>	<b>Rs. 1500</b>
	<b>(1) University fess</b>	<b>Details</b>
	Exam Fees -	500
	Tuition Fees -	500
	Registration Fees -	100
Other Fees -	150	

	Development Fund - 250 <b>Total Fees - Rs. 1,500</b>
	<b>(2) Study Centre Fees - Rs. 5,000/-</b> <b>Total Programme Fees - Rs. 6,500/-</b>

- वरील पेक्षा जास्त शुल्क भरू नये व विद्यार्थ्यांनी विद्यापीठाच्या संकेतस्थळावरील ऑनलाइन प्रवेश प्रक्रियाबाबत दिलेल्या सूचनेनुसार शिक्षणक्रम शुल्क भरावे.
- izos”k jí dsY;kl ,dnk Hkjysys “kqYd ijr dsys tk.kkj ukgh

### 5.1.10 A) ijh{kk o ewY;ekiu izfdz;k vafre ewY;ekiu -

- uksan.khvarj 1 o’kkZus vafre ewY;ekiu ijh{kk-
- uksan.kh vlsi;Zar 3 o’kkZai;Zar iquiZjh{kk nsrk ;sbZy-
- loZ vH;kldzeklkBh 100 xq.kkaph ys[kh ijh{kk-
- f”k{k.k”kkL= (HSC 103) ;klkBh 100 xq.kkaph izkR;f{kd ijh{kk
- ;kaxkH;kl (HSC 104) ;klkBh 200 xq.kkaph izkR;f{kd ijh{kk
- mRrh.kZrslkBh ys[kkh o izkR;f{kd ijh{ksr izR;sdh 50% xq.k vko”;d-

## 6. Diploma Programme structure/ Assessment

### 6.1.1. (A) Diploma in Yoga Teacher (P23) ;ksxf”k{kd infodk f”k{k.kdze

Diploma in Yoga Teacher		University Assessment		Credit Point
Course Code	Course Name	Min	Max	
HSC101	;ksxfl/nkar	50	100	8
HSC102	“kjhj”kkL=	50	100	8
HSC103	f”k{k.k”kkL= (Theory)	50	100	4
HSC103	f”k{k.k”kkL= (Practical)	50	100	4
HSC104	;ksxkH;kl (Theory)	50	100	4
HSC104	;ksxkH;kl (Practical)	50	100	4
		300	600	32

### 6.1.2. (B) Diploma in Laboratory Techniques (DLT) Programme(P27)

Diploma in Laboratory Techniques (DLT)		University Assessment		Credit Point
Course Code	Course Name	Min	Max	
HSC120	General (Theory)	50	100	6
HSC120	General (Practical)	50	100	5
HSC121	Routine Laboratory Techniques (Theory)	50	100	6
HSC121	Routine Laboratory Techniques (Practical)	50	100	5
HSC127	Special Laboratory Techniques (Theory)	50	100	6
HSC127	Special Laboratory Techniques (Practical)	50	100	4
P25WK1	Workbook	50	100	0
	Total	350	700	32

### 7. Duration of the Diploma programs:

Name of Programme	Duration	Medium of Instruction:	Validity of Registration
Diploma in Yoga Teacher	One Year	Marathi	Three Years
Diploma in Laboratory Techniques (DLT)	One Year	English	Three Years

- The diploma programs are of one year of duration .The registration of a student to the concern programs shall be valid as mentioned above in the table. A student who could not successfully complete a program within the specified Three years may opt to register again (Re-Admission) for the program afresh. However, in such cases the past performance in the various courses would be deleted and he shall have to appear in each of the course and complete them *de novo*.
- Programme Structure and syllabi for the various courses which are part of the academic programs shall be as published on the university's authorized web sites.

## 8. Eligibility criteria for the Diploma programs:

Eligibility criteria:

1.	<b>Diploma in Yoga Teacher (P23)</b>	1. Class XII (HSC) OR 2. Candidates who have passed YCMOU Preparatory exam OR Authorised Diploma passed after SSC. 3. Completing 18 Years of age on 31 <sup>st</sup> July.
2.	<b>Diploma in Laboratory Techniques (DLT) (P27)</b>	The candidate should have passed 1. Class XII (HSC) in science stream OR 2. Candidates who have passed 10+2 of any recognised Board with MCVC (as a Vocational Course).OR 3. SSC with D. Pharmacy passed.

**Note: 1. The admission will be cancelled if the student is found not eligible after Scrutiny.**

## 9. Fee structure for the Diploma programs:

For the Rules & Regulations about Fees Structure of all programmes of school, please Refer in Combine Prospectus of the University

( What are the rules regarding the payment of fees? Under what circumstances does the YCMOU refund the fees for admission?)

### 9.1 (A): Fee structure for: Diploma in Yoga Teacher

<b>Diploma in Yog Shikshak (Yoga Teacher) (P23)</b>	<b>University fees</b>	<b>Fees</b>
	(1) University fess Details	
	Exam Fees 500	
	Tuition Fees 500	
	Registration Fees 100	
	Other Fees 150	
	Development Fund 250	
	Total University Fees -	<b>Rs.1,500/-</b>
	(2) Study Centre Fees -	<b>Rs.5,000/-</b>
	Total Programme Fees	<b>Rs.6,500/-</b>

## 9.2 (B) Fee structure for:

### Diploma in Laboratory Techniques (DLT) (P27)

<b>Diploma in Laboratory Techniques (DLT) (P27)</b>	<b>University fees</b>	<b>Rs. 5,000/-</b>
	<b>University fees</b> (1) University fess Details Exam Fees 1,300 Tuition Fees 1,000 Registration Fees 100 Other Fees 150 Development Fund- 2,450	
	Total Fees - Rs.5000/-	
	<b>(2) Study Centre Fees -</b>	<b>Rs.9,500/-</b>
	<b>Total Programme Fees</b>	<b>Rs.14,500/-</b>

## 10. Examination and Evaluation

### 10.1 (A): Examination and Evaluation for: Diploma in Yoga Teacher

- The University will conduct final examination at the end of each year.
  - Once registered students is valid (for three years) for repeat examination by paying repeaters examination fee.
  - University Assessment (of 100 maximum marks) shall be set, organized and evaluated under supervision and control of the Controller of Examination, Y.C.M.O.U.
  - For HSC 103 (Shikshanshastra): Practical exam will be conducted of 100 Marks.
  - For HSC 104 (Yogabhyas): Practical exam will be conducted of 200 Marks.
- There is separate passing for theory, practical examinations. Minimum 40% marks are required for passing in each component.

### 10.2 (B) Examination and Evaluation for Diploma in Laboratory Techniques (DLT) (P27)

- The University will conduct final examination at the end of each year.
- University Assessment (of 100 maximum marks) shall be set, organized and evaluated under supervision and control of the Controller of Examination, Y.C.M.O.U.
- There is separate passing for theory, practical examinations and workbook evaluation. Minimum 40% marks are required for passing in each component.
- No student will be allowed to give the examination unless (s) he completes the workbook, this will be treated as internal assessment.



- Study Center has to submit workbook mark list in two copies one to Exam unit II and another one to Director, School of Health Sciences.
- Any student who has failed in any subject would have to appear during the next examination schedule.

## 11. BACHELOR'S/ DEGREE PROGRAMS:

### B.Sc IDS(Industrial Drug Science)

**Admissions only by proposed Pharmaceutical Companies.**

## 12. Fee structure for the degree Programme:

For the Rules & Regulations about Fees Structure Refer 1.15 in Combine Prospectus of the University

(1.15 What are the rules regarding the payment of fees? Under what circumstances does the YCMOU refund the fees for admission?)

### 12.1 (A): Fee structure for: B. Sc .MLT

Name of Programme	Fee Structure													
B.Sc. MLT (Medical Lab Technology ) (P25)	No Admissions for 1st & 2nd Year.	<b>Third Year University fees</b>												
		<table border="0"> <tr> <td><b>(1) University fess</b></td> <td><b>Details</b></td> </tr> <tr> <td>Exam Fees</td> <td>1600</td> </tr> <tr> <td>Tuition Fees</td> <td>1600</td> </tr> <tr> <td>Registration Fees</td> <td>100</td> </tr> <tr> <td>Other Fees</td> <td>150</td> </tr> <tr> <td>Development Fund</td> <td>1550</td> </tr> </table>	<b>(1) University fess</b>	<b>Details</b>	Exam Fees	1600	Tuition Fees	1600	Registration Fees	100	Other Fees	150	Development Fund	1550
		<b>(1) University fess</b>	<b>Details</b>											
		Exam Fees	1600											
Tuition Fees	1600													
Registration Fees	100													
Other Fees	150													
Development Fund	1550													
Total Fees -	<b>Rs. 5,000</b>													
(2) Study Centre Fees -	<b>Rs. 9,500/-</b>													
Total Programme Fees -	<b>Rs. 14,500/-</b>													

## 12.2. (B): Fee structure for: B.Sc. Optometry

Name of Programme	Fee Structure	
B.Sc. Optometry		Third Year University fees
	No Admissions for <b>First Year and Second Year B.Sc. Optometry</b>	<b>(1) University fess</b> <b>Details</b>
		Exam Fees                      4300
		Tuition Fees                    4000
		Registration Fees              100
		Other Fees                      150
		Development Fund            2450
		Total Fees -                    Rs.11,000
		(2) Study Centre Fees <b>Rs. 40,000/-</b>
		Total Programme Fees - <b>Rs. 51,000/-</b>

**Note:** Students has to Register in 4<sup>th</sup> part (Internship Registration), paying registration fees of Rs.500/-during admission period of respective academic year, for internship i.e. Part IV Registration as per regulations by University.

## 13. Examination and Evaluation Procedure

### 13. (A) Examination and Evaluation Procedure for B.SC.MLT

- The University will conduct final examination at the end of each year.
- There is separate passing for theory, practical examinations and workbook evaluation. Minimum 50% marks are required for passing in each component.
- No student will be allowed to appear for the examination unless (s)he completes the workbook, this will be treated as internal assessment.
- The failed student will be allowed to get admission to the next year even if he/she has failed in one or more courses i.e. ATKT is applicable.
- Any student who has failed in any subject would have to appear during the next examination schedule.
- Student will be allowed to do the internship only after (s)he has appeared IIIrd year components of B.Sc. (MLT) – Theory, Practical, and Degree will be awarded after his/her passed in all three year component of B.Sc. MLT Theory, Practical & Workbook.
- Student has to complete his project work during the internship.
- Study Centre should submit CA marks before two months of university exam.

### 13. (B) Examination and Evaluation Procedure for B.Sc. Optometry

- The University will conduct final examination at the end of each semester.
- Each semester will consist of internal and external examination.
- There is separate passing for each course of theory, practical examinations and internal examinations. Minimum 50% marks are required for passing in each component. A student will be declared to have passed the complete semester examination provided he/ she has secured 50% marks in internal and university examinations in each subjects of that semester.
- The failed student will be eligible to get admission to the next year.
- Any student who has failed in any subject will have to appear during the concerned semester examination schedule.
- Student has to complete his project work during the internship.
- Study Centre should submit CA marks before two months of university semester exam.

### 14. Instruction for Internship for B.Sc. Optometry

#### Internship schedule

- Clinical posting: students shall be posted in eye hospitals, Students shall be posted in following departments on rotation basis.
  - Routine eye procedures
  - Cornea OPD
  - Glaucoma OPD
  - Paediatric OPD
  - Vitreo-retinal OPD
  - Binocular vision OPD
  - Low vision
- Optical posting: students shall be posted in optical shops/ chain stores/ optical counters at hospitals. Students shall be posted in following departments on rotation basis.
  - Dispensing optics
  - Contact lens clinic
  - Community eye care can be coordinated with hospital/ college for conducting eye camps.

#### Skills to be acquired:

- Clinical posting: (Primary Eye examination and specialty clinical practice)

Sr. No	Clinical Skills
1	Recording detailed history
2	Recording visual acuity for distance and near in all age groups
3	Objective refraction (Rioscopy)
4	Subjective refraction with binocular balancing and JCC
5	Pre op workup for cataract surgery (torch, Keratometry, A

	scan, sac syringing, IOP, BP etc.)
6	Post op workup (follow up schedules)
7	Pupil examination
8	Colour vision tests
9	Visual field examination
10	Slit lamp examination
11	Tonometry (indentation, applanation)
12	Ophthalmoscopy (direct and indirect)
13	Macular function tests
14	Use of cycloplegic drugs for refraction
15	Lacrimal function tests (Schirmer's test, TBUT)
16	Binocular vision examination (3 grades)
17	Squint evaluation
18	Ultrasound examination (A scan, B scan, Pachymetry)
19	Glaucoma workup
20	Low vision patient examination
21	Hand neutralization, lensometry

- Optical posting: (Dispensing optics and contact lenses)

Sr. No	Dispensing Skills
1	Hand neutralization
2	Lensometer (power, axis marking, center marking, prisms) (manual and auto)
3	Transposition (simple and toric)
4	Frame selection for different faces
5	Lens identification, selection and ordering
6	Frame measurements
7	Face measurements
8	IPD measurement (manual and with PD meter)
9	Optical center and axis marking by manual methods
10	Fitting lenses into given frame, glazing
11	Standard alignment of spectacle
12	Verification of total spectacle
13	Troubleshooting for different types of lenses (SV, Bifocal, progressives etc)
14	Counseling for ideal use of spectacles
15	Inventory management
16	Preliminary eye examination for contact lenses

17	Selection of contact lenses
18	Fitting trial lenses and evaluation for optimum fit
19	Handling instructions, care and maintenance
20	Complications of CL and its management
21	Specialty contact lenses (cosmetic, prosthetic, X chrome etc)

- Other skills: Student shall acquire knowledge / skill of maintaining administrative records, database handling, and maintenance of equipments.

**Code of Conduct:**

- Students will be posted at above mentioned stations on rotation basis by study center.
- Every student shall examine not less than 10 patients per day
- Student shall maintain the log book and record all the events of the respective posting.
- Every student shall be closely monitored by university approved mentor (qualified optometrist or ophthalmologist)
- Separate attendance sheet with records of In-time and Out-time shall be maintained by mentor. This attendance sheet along with a confidential conduct report should be sent to study center at the end of internship period.

**Project work:**

- Each student shall complete one project in internship period.
- It can be completed in either of two postings.
- Student shall submit synopsis of project to study center along with name of one internal guide (faculty of study center) and one external guide (qualified optometrist / ophthalmologist from internship center) before 15<sup>th</sup> August.
- Study center shall submit it to university before 30<sup>th</sup> August.

## 15. Post Graduate Degree Programs

### 15.1. Name of program on offer:

Master of Public Health (M.P.H.) (P 74): 2015 (Semester) Pattern

### 15.2. Master of Public Health (M.P.H.) (P 74): 2015 Pattern:

Teaching and Assessment Scheme

Abbreviations : TLM - Teaching Learning Method, AM - Assessment Method, AT - Assessment Type, UA - University Assessment, CA - College Assessment, WA - Work Place Assessment, Hrs - Contact Hours per Week, MS - Marks System, GS - Grade System, Min - Minimum Marks, Max - Maximum Marks, DG - Direct Grading, IG - Indirect Grading

#### Programme Part: Master of Public Health Programme (Code: P74) Year 1

Separate Passing Head: No, Min: 0, Max: 800, Total Credits: 32.00

Term: Semester - I Separate Passing Head: No, Min Courses: 3, Max Courses: 3, Min: 0, Max: 300, Total Credits: 16.00

#### The courses under Semester - I are as follows:

COURSE NAME: GENERAL EPIDEMIOLOGY									
CODE: HSC301 MIN: 0 MAX: 100									
TLM	HRS	Credits	AM	MIN	MAX	AT	MIN	MAX	Evaluation System
Counselling	180	6.00	Theory	50	100	UA	40	80	Marks System
						CA	-	20	Marks System
COURSE NAME: BIostatISTICS									
COURSE CODE: HSC302 MIN: 0 MAX: 100									
TML	HRS	Credits	AM	MIN	MAX	AT	MIN	MAX	Evaluation System
Counselling	180	6.00	Theory	50	100	UA	40	80	Marks System
						CA	-	20	Marks System
COURSE NAME: RESEARCH METHODOLOGY									
COURSE CODE: HSC303 MIN: 0 MAX: 100									
TLM	HRS	Credits	AM	MIN	MAX	AT	MIN	MAX	Evaluation System
Counselling	120	4.00	Theory	50	100	UA	40	80	Marks System
						CA	-	20	Marks System

Term: Semester -II Separate Passing Head: No, Min Courses: 4, Max Courses: 4, Min: 0, Max: 500, Total Credits: 16.00

#### The courses under Semester -II are as follows:

COURSE NAME: ENGLISH									
CODE: GEN101 MIN: 0 MAX: 100									
TLM	HRS	Credits	AM	MIN	MAX	AT	MIN	MAX	Evaluation System
Counselling	120	4.00	Theory	50	100	UA	40	80	Marks System
						CA	-	20	Marks System

COURSE NAME: FRENCH									
COURSE CODE: GEN103 MIN: 0 MAX: 100									
TML	HRS	Credits	AM	MIN	MAX	AT	MIN	MAX	Evaluation System
Counselling	120	4.00	Theory	50	100	UA	40	80	Marks System
						CA	-	20	Marks System
COURSE NAME: ARABIC									
COURSE CODE: GEN104 MIN: 0 MAX: 100									
TLM	HRS	Credits	AM	MIN	MAX	AT	MIN	MAX	Evaluation System
Counselling	120	4.00	Theory	50	100	UA	40	80	Marks System
						CA	-	20	Marks System
COURSE NAME: GERMAN									
CODE: GEN105 MIN: 0 MAX: 100									
TLM	HRS	Credits	AM	MIN	MAX	AT	MIN	MAX	Evaluation System
Counselling	120	4.00	Theory	50	100	UA	40	80	Marks System
						CA	-	20	Marks System
COURSE NAME: CYBER SECURITY									
COURSE CODE: GEN121 MIN: 0 MAX: 100									
TML	HRS	Credits	AM	MIN	MAX	AT	MIN	MAX	Evaluation System
Counselling	120	4.00	Theory	50	100	UA	40	80	Marks System
						CA	-	20	Marks System
COURSE NAME: OFFICE TOOLS									
COURSE CODE: GEN122 MIN: 0 MAX: 100									
TLM	HRS	Credits	AM	MIN	MAX	AT	MIN	MAX	Evaluation System
Counselling	120	4.00	Theory	50	100	UA	40	80	Marks System
						CA	-	20	Marks System
COURSE NAME: COMMUNICATION SKILLS									
COURSE CODE: GEN204 MIN: 0 MAX: 100									
TLM	HRS	Credits	AM	MIN	MAX	AT	MIN	MAX	Evaluation System
Counselling	120	4.00	Theory	50	100	UA	40	80	Marks System
						CA	-	20	Marks System
COURSE NAME: CONCEPTS OF HEALTH AND DISEASE, PREVENTIVE STRATEGIES, HIS AND MIS									
COURSE CODE: HSC304 MIN: 0 MAX: 100									
TLM	HRS	Credits	AM	MIN	MAX	AT	MIN	MAX	Evaluation System
Counselling	120	4.00	Theory	50	100	UA	40	80	Marks System
						CA	-	20	Marks System
COURSE NAME: MCH, FAMILY PLANNING & NUTRITION									
COURSE CODE: HSC305 MIN: 0 MAX: 100									
TLM	HRS	Credits	AM	MIN	MAX	AT	MIN	MAX	Evaluation System
Counselling	120	4.00	Theory	50	100	UA	40	80	Marks System
						CA	-	20	Marks System
COURSE NAME: COMBINED PRACTICAL - I (EPIDEMIOLOGY AND BIOSTATISTICS EXERCISES)									
COURSE CODE: HSC307 MIN: 0 MAX: 200									

TLM	HRS	Credits	AM	MIN	MAX	AT	MIN	MAX	Evaluation System
Counseling	120	4.00	Practical	-	200	CA	100	200	Marks System

Programme Part: Master of Public Health Year 2

Separate Passing Head: No, Min: 0, Max: 1000, Total Credits: 36.00

Term: Semester -III Separate Passing Head: No, Min Courses: 3, Max Courses: 3, Min: 0, Max: 300, Total Credits: 16.00

**The courses under Semester -III are as follows:**

COURSE NAME: COMMUNICABLE AND NON COMMUNICABLE DISEASES									
CODE: HSC311 MIN: 0 MAX: 100									
TLM	HRS	Credits	AM	MIN	MAX	AT	MIN	MAX	Evaluation System
Counseling	180	6.00	Theory	50	100	UA	40	80	Marks System
						CA	-	20	
COURSE NAME: NATIONAL HEALTH PROGRAMMES & HEALTH CARE DELIVERY SYSTEM									
COURSE CODE: HSC312 MIN: 0 MAX: 100									
TLM	HRS	Credits	AM	MIN	MAX	AT	MIN	MAX	Evaluation System
Counseling	120	4.00	Theory	50	100	UA	40	80	Marks System
						CA	-	20	Marks System
COURSE NAME: HEALTH PLANNING & MANAGEMENT									
COURSE CODE: HSC313 MIN: 0 MAX: 100									
TLM	HRS	Credits	AM	MIN	MAX	AT	MIN	MAX	Evaluation System
Counseling	180	6.00	Theory	50	100	UA	40	80	Marks System
						CA	-	20	Marks System

Term: Semester -IV Separate Passing Head: No, Min Courses: 5, Max Courses: 5, Min: 0, Max: 700, Total Credits: 20.00

**The courses under Semester -IV are as follows:**

COURSE NAME: VALUE EDUCATION									
CODE: GEN203 MIN: 0 MAX: 100									
TLM	HRS	Credits	AM	MIN	MAX	AT	MIN	MAX	Evaluation System
Counseling	120	4.00	Theory	50	100	UA	40	80	Marks System
						CA	-	20	Marks System
COURSE NAME: YOGA									
COURSE CODE: GEN401 MIN: 0 MAX: 100									
TLM	HRS	Credits	AM	MIN	MAX	AT	MIN	MAX	Evaluation System
Counseling	120	4.00	Theory	50	100	UA	40	80	Marks System



						CA	-	20	Marks System
COURSE NAME: OCCUPATIONAL HEALTH & DISASTER MANAGEMENT									
COURSE CODE: HSC314 MIN: 0 MAX: 100									
TLM	HRS	Credits	AM	MIN	MAX	AT	MIN	MAX	Evaluation System
Counselling	120	4.00	Theory	50	100	U	40	80	Marks System
						A			
						CA	-	20	Marks System
COURSE NAME: ENVIRONMENTAL HEALTH									
CODE: HSC315 MIN: 0 MAX: 100									
TLM	HRS	Credits	AM	MIN	MAX	AT	MIN	MAX	Evaluation System
Counselling	120	4.00	Theory	50	100	U	40	80	Marks System
						A			
						CA	-	20	Marks System
COURSE NAME: COMBINED PRACTICAL - II									
COURSE CODE: HSC317 MIN: 0 MAX: 300									
TML	HRS	Credits	AM	MIN	MAX	AT	MIN	MAX	Evaluation System
Counselling	120	4.00	Practical	-	300	CA	150	300	Marks System
COURSE NAME: PROJECT WORK									
COURSE CODE: HSC318 MIN: 0 MAX: 100									
TML	HRS	Credits	AM	MIN	MAX	AT	MIN	MAX	Evaluation System
Counselling	120	4.00	Theory	-	100	U	50	100	Marks System
						A			

## 16. Duration of the programs:

Name of Programme	Duration	Medium of Instruction:	Validity of Registration
Master of Public Health (M.P.H.) (P 74)	Two years. (Semester Pattern) 2015	English	Five Years

- The post graduate programs are of two years duration .The registration of a student to the above programs shall be valid for five years from the date of registration. A student who could not successfully complete a program within the specified five years may opt to register again for the program afresh. However, in such cases the past performance in the various courses would be deleted and he shall have to appear in each of the course and complete them *de novo*.
- Course structure and syllabi for the various courses which are part of the academic programs shall be as published on the university's authorized web sites.
- Teaching-learning strategies: The student shall go through the courses of studies at the study centres (SC) duly recognised for the programs. The learning strategies shall include face-to-face counselling, instruction through audio, interactive satellite programs, video programs and practical activities at the laboratory at the study centres.

### 17. Eligibility criteria for the admission:

Program Code	Name of Program	Eligibility for Admission to First Year
(P 74) (2015 Semester Pattern)	Master of Public Health	1. The Students who has completed MBBS, BAMS, BDS, BHMS, BUMS. and passed YCMOU, MPH Entrance examination 2. The Selection criteria will be based upon merit of the Entrance examination. 3. Decision about conducting the Entrance Examination will depend upon the No. of Applications received or as per descision taken by the Director, School of Health Science

### 18. Fee structure for Master of Public Health:

For the Rules & Regulations about Fees Structure Refer 1.15 in Combine Prospectus of the University

(1.15 What are the rules regarding the payment of fees? Under what circumstances does the YCMOU refund the fees for admission?)

#### 18.1. (A): Fee structure for: Master of Public Health

Name of Programme	Fee Structure	
	First Year	Second Year
MPH (Master of Public Health) (P74)-Pattern-2015	(1) University fess      Details	(1) University fess      Details
	Exam Fees                      4000	Exam Fees -                      4300
	Tuition Fees                      4000	Tuition Fees -                      4000
	Registration Fees                      100	Registration Fees -                      100
	Other Fees -                      150	Other Fees -                      150
Development Fund                      1750	Development Fund -                      1950	
Total Fees                      Rs. 10,000 /-	Total Fees -                      Rs. 10,500/-	
(2) Study Centre Fees <b>Rs. 15,000/-</b>	(2) Study Centre Fees – <b>Rs. 15,000/-</b>	
Total Programme Fees - <b>Rs. 25,000/-</b>	Total Programme Fees - <b>Rs. 25,500/-</b>	

## **19. Examination and Evaluation Procedure for MPH**

### **(A) MPH (Master of Public Health) (P46)**

- Evaluation will be made for Practical and Theory Examination by YCMOU.
- Student will be declared successful in theory and practical only if he/she scores 50% marks in the YCMOU assessment in each papers/Project.
- Student should execute the Assignments between December & January at the Study Centre.
- For MPH-P46: Theory examination would be conducted annually every year.
- For MPH-P74: Theory examination would be conducted semester wise.
- Practical examination would be based on assignments/projects/oral exam.
- If student fails in any Theory paper /Practicals he/she has to appear for that particular paper/ Practical after filling up the examination form and fees scheduled specified by examination section on the university portal.
- Failed student is liable to continue his/her program and can appear for the papers.
- Student can complete this PG program in maximum 5 years. In case of failure even after 5 years, he/she has to take fresh admission as per the fees structure offered at that particular time.

### **(B) EVALUATION PATTERN:**

#### **MPH (P74) (Master of Public Health) Programme:**

- 1 A student shall need to successfully complete all the courses in the academic program to successfully complete the academic program.
2. For the purpose of evaluation, there shall be three types of courses, namely, (i) Theory Courses (ii) Practical Course (iii) Project Course
3. For theory courses, there will be two components in examination, namely, (i) Continuous Assessment (CA) and (ii) End Examination (EE).
4. The Continuous Assessment (CA) for a Theory Course shall consist of activities including assignment, class test and seminars to be set, organized and evaluated by the respective faculty/ study centre. The marks obtained by each student (20% of the total marks) in a format given in by examination section must be submitted by the Study Centre (SC) before the commencement of the EE, to the Controller of Examinations (COE). The mark statement of the students shall be displayed on the Notice Board by the SC and shall be uploaded by the YCMOU on its websites.
5. The EE (of 80 maximum marks) shall be set, organized and evaluated under supervision and control of the Controller of Examination, YCMOU. The EE shall consist of compulsory questions of 5 marks each.
6. For successful completion of a Theory Course, the examinee must secure at least 50 % marks in the EE AND at least 50% in combined total of CA and EE. In case the candidate does not

complete a theory course successfully, (s) he may take the EE as a repeater student by paying requisite fee and by following stipulated procedure. No repeat examination in CA will be taken. **(Explanation:** A person has, (for a course of 100 total marks), secured 20 marks out of 20 in CA and has secured 30 marks out of 80 in EE, thus has secured aggregate 50 marks out of 100. She shall not be treated as “passed” because she has not secured 50 % marks in EE. On the other hand, a person who has obtained 5 marks out of marks out of 100 in aggregate is treated as successful as she has secured more than 50% in EE and more than 50% in aggregate.)

7. There are standard errors of measurements (SEM) in any measurement process, including the psychometric process of student evaluation. To make up for injustice which may cause to examinees failing to secure required minimum marks by less than 1 SEM of marks, “grace” marks are awarded only for the Theory courses and *Theory* part of the Theory-cum-practical courses. There shall be grace marks awarded to examinees to the extent of 4% of maximum marks for the aggregate (CA+EE). Such grace marks shall be added to EE part only if the result of such operation results in the examinee becoming successful in completion of the course. Thus, for theory course of 100 marks (EE+CA), examinees who secured EE marks (out of 80) of 36,37,38 and 39 shall be given grace marks of 4,3,2,1 respectively, provided such addition results in the successful completion of the course. The modified marks shall be shown in the EE part of the mark statement.

8. For Practical Courses an end examination of maximum marks, shown in the course structure, shall be conducted at an examination centre with the facilities of laboratory for conduct of practical activities.

9. The examinees, for the Practical courses, shall be evaluated with the following criteria. Actual Performance of the examinee shall carry a weight of 60 %, the workbook Journal 20 %, and a Viva of 20 %. A candidate must secure 50% or more marks out of 100 marks to successfully complete the practical courses.

10.No repeater examination in Continuous Assessment will be conducted.

11. The Project Work type of courses shall carry marks as defined in the course structure. Of These marks to be allotted, 50% marks are to be assigned by Internal Examiner and 50% by the External Examiner. The evaluation will be based on the performance of the examinee in Viva Voce, Project Report and Presentation based on the Project work. The student needs to secure 40% marks in the Project Examination to successfully complete the course.

12. The marks scored by the examinee shall be converted into grade points by dividing the Marks scored in the aggregate and dividing the resulting number by maximum marks, multiplying the result by ten, retaining the integer part (ignore the fractional part). Thus if a person has secured 56 marks out of 100 marks in aggregate for a course, we get  $(56/100) \times 10$  which is 5.6. Ignoring the fraction, we get 5 as the grade point.

13. Letter Grade: It is an index of the performance of students in a said course. Grades are Denoted by letters O, A+, A, B+, B, C, P and F. The UGC recommends a 10-point grading system with the following letter grades and points as given below:

Letter Grade and description	Grade Point
O (Outstanding)	10
A+(Excellent)	9
A(Very Good)	8
B+(Good)	7
B(Above Average)	6
C(Successful Completion)	5
F(Fail)	0
Ab (Absent)	0

**20.1. ( A) For (P 46) Combined practical (Ist year)**

1. Epidemiological Exercise– 100
2. Bio statistical Exercise- 100
3. Viva Voce- 100

**For (P 46): Combined practical (IInd year)**

1. Epidemiological Exercise and Biostatistics-100
2. Community Case-100
3. Family Study-100
4. Viva Voce-100

**20.1 ( B) For (P 74) Combined practical (IInd Semester)**

Sr. No.	Type	Marks
1	Epidemiological and Biostatistics Exercise	100
2	Viva- voice	100
<b>Total</b>		200 (Passing 100 Marks)

**For P: 74 :( B) Combined practical (IVth Semester)**

Sr. No.	Type	Marks
1	Epidemiological and Biostatistics Exercise	100
2	General Spotters	100
3	Viva- voice	100
<b>Total</b>		300 (Passing 150 Marks)
4	Project/ Viva	100

## **21. Syllabus of MPH Entrance Exam**

### **General Knowledge**

#### **General Aptitude**

- Tests of Comprehension
- Analysis Reasoning

#### **Public Health**

- preventive and Social Medicine by park and park
- Social Sciences and Health
- National Health
- Nutrition-Deficiency Conditions Including Micro-Nutrient Malnutrition
- Policy and National Health Programmes
- Screening for Diseases
- Hospital-Acquired Infections
- Health Planning and Management
- Environment and Health
- Communicable and Non-Communicable Diseases
- Concept of Health and Disease
- Demography and Family Welfare
- Disaster Management
- Biostatistics

#### **Allied Health Sciences**

- SARS and Tuberculosis
- Vaccine-Preventable Diseases
- Vector Bionomics & Ecology and Bioenvironmental Vector Control
- Zoonosis
- Public Health Laboratory
- Nutrition and Metabolism
- Molecular Diagnosis
- Laboratory Aspects of Water-Borne and Vector-Borne Diseases
- Immunology
- Arthropods of Public Health Importance
- Basic Genetics
- Chemical and Bacteriological Quality of Water
- Clinical Biochemistry
- Fluorosis and Arsenicosis
- Acute Respiratory Infections Including Influenza.

## 22. POST GRADUATE DIPLOMA PROGRAM

### Post Graduate Diploma in Hospital and Health Care Management (PGDHHCM)-P42

NO Admissions for the academic year 2017-18.

## 23. LIST OF YCMOU REGIONAL CENTRES

Sr. No.	Regional Center	Address	Tel. Fax No.
01.	Amravati	YashwantaraoChavan Maharashtra Open University, Amravati Regional Centre, V.M.V. Road to Valgaon Road, Post. V.M.V., Amaravati-444604	Tel No.0721-2531444 Fax. No. 0721-2531445
02.	Aurangabad	YashwantaraoChavan Maharashtra Open University, Aurangabad Regional Centre, C/o, Devgiri College, Station Road, Aurangabad-431001	Tel No. 0240-2335798 / 2356826 Fax No. 0240-2335798
03.	Mumbai	YashwantaraoChavan Maharashtra Open University, Mumbai Regional Centre, C/o, JagannathShankarsheth, Primary Municipal School, 2 <sup>nd</sup> Floor, Frear Breech (South), Nana Chouk, Grant Road (West), Mumbai-400007.	Tel No. 022-23874186 / 23813256 Fax No. 022-23826135
04.	Nagpur	YashwantaraoChavan Maharashtra Open University, Nagpur Regional Centre, Subhedar Hall, University Sports Area, Law College Campus, Amravati Road, RavinagarChouk, Nagpur-440001	Tel No. 0712-2553724 / 25 Fax No. 0712- 2553725
05.	Nashik	YashwantaraoChavan Maharashtra Open University, Nashik Regional Centre, Old Corporation Building, 2 <sup>nd</sup> Floor, New Pandit Colony, Nashik-422002	Tel. No. 0253-2317063 Fax No. 0253-2576756
06.	Pune	YashwantaraoChavan Maharashtra Open University, Pune Regional Centre, Shahir AnnabhauSathePrashalagruha, Corporation School No. 5 (Boys), 654, Opp. Sadashiv PethHaud, Kumdhekar Marg, Pune-411030	Tel No. 020-24491107 Fax No. 020-24457914
07.	Kolhapur	YashwantaraoChavan Maharashtra Open University, Kolhapur Regional Centre, Shivaji University Campus, Near Post Office, Vidyanagar, Kolhapur-416004	Tel No.0231-2607022 Fax No. 0231-2607023
08.	Nanded	YashwantaraoChavan Maharashtra Open University, Nanded Regional Centre, C/o, Smt. Indira Gandhi AdhyapakMahavidyalaya, LaturPhata, Vasarni Road, Nanded-431603	Tel No. 02462-259940/50 Fax 02462-259940

**24. LIST OF APPROVED STUDY CENTERS /  
SYLLABUS OF ALL PROGRAMMES**

(Separately published. Available on the website <http://ycmou.digitaluniversity.ac>)

HOME PAGE

SCHOOLS AND DIVISIONS

SCHOOL OF HEALTH SCIENCE

ADDITIONAL DETAILS

LIST OF ACTIVE STUDY CENTERS

SYLLABUS OF ALL PROGRAMMES

**25. WHERE TO CONTACT**

<b>Sr. No.</b>	<b>Type of query</b>	<b>Whom to contact?</b>
1.	Academic Matters	Director, School of Health Sciences, Nashik
2.	Programme Operation Study Centre Management)	Program coordinator, <b>0253&amp;2230718</b> School of Health Sciences, YCMOU. Director, School of Health Sciences, YCMOU
3.	Examination and Result Related Matters	Controller of Examination, Y.C.M.O.U., Nashik
4.	Admissions Related Matter	(1) Regional Director, respected RC (2) Deputy Registrar, Registration Section, Y.C.M.O.U., Nashik
5.	Difficulties in any course, at the study	Counsellor, at the Study Centre
6.	Other general difficulties and Planning of academic activities, at the Study Centre	Programme Coordinator, at the Study Centre



## 26. APPENDICES

### Appendix 1: Registration (Admission) Procedure



Yashwantrao Chavan Maharashtra Open University, Nashik  
यशवंतराव चव्हाण महाराष्ट्र मुक्त विद्यापीठ, नाशिक

Online Admission Process Flow for Candidate not having 16 Digit P.R.N.  
16 अंकी P.R.N. नसलेल्या विद्यार्थ्यांसाठी ऑनलाईन प्रवेश प्रक्रिया

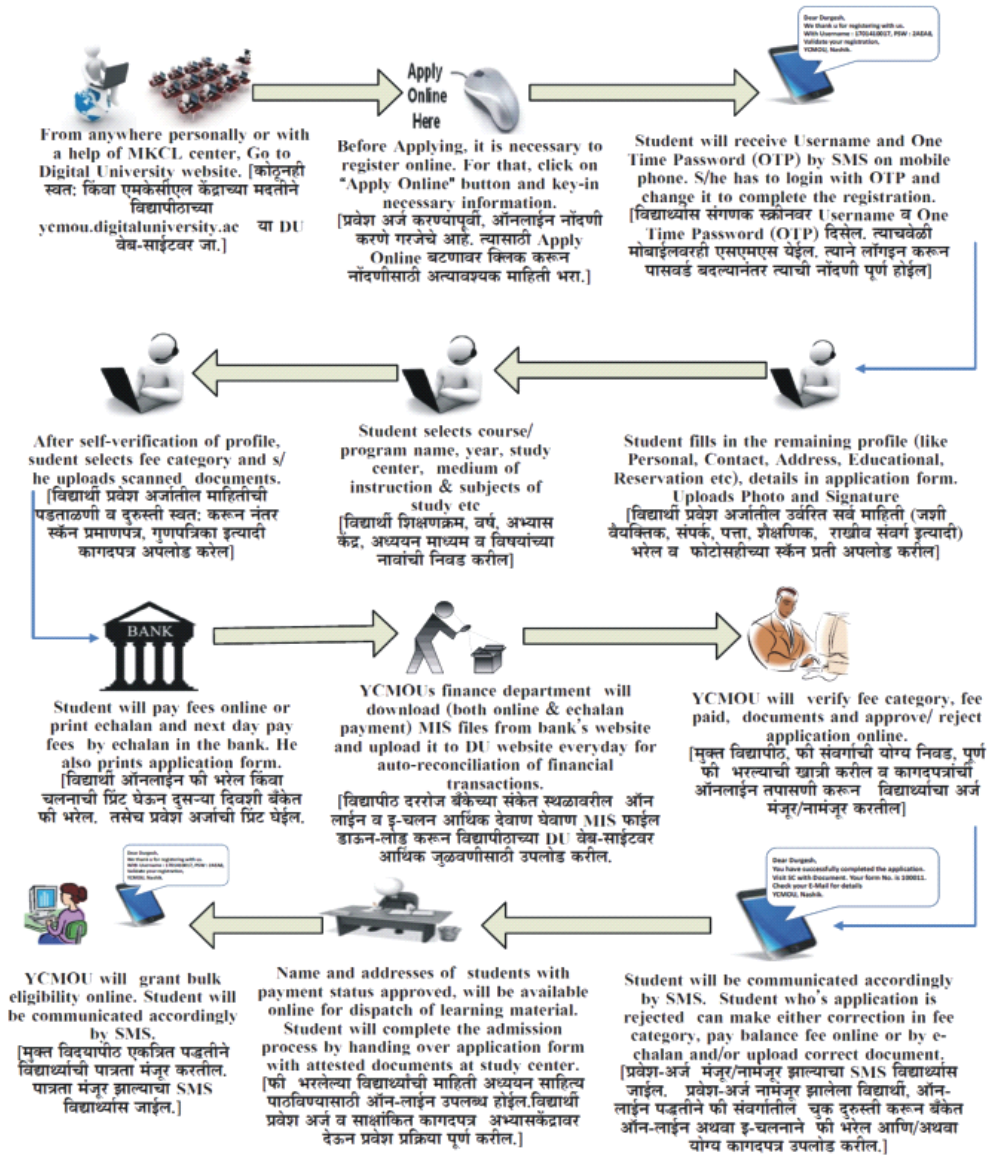



Yashwantrao Chavan Maharashtra Open University, Nashik  
यशवंतराव चव्हाण महाराष्ट्र मुक्त विद्यापीठ, नाशिक

Online Admission Process Flow for Candidate who already have 16 Digit P.R.N.  
ज्या विद्यार्थ्यांकडे 16 अंकी PRN आहे त्या विद्यार्थ्यांसाठी ऑनलाईन प्रवेश प्रक्रिया

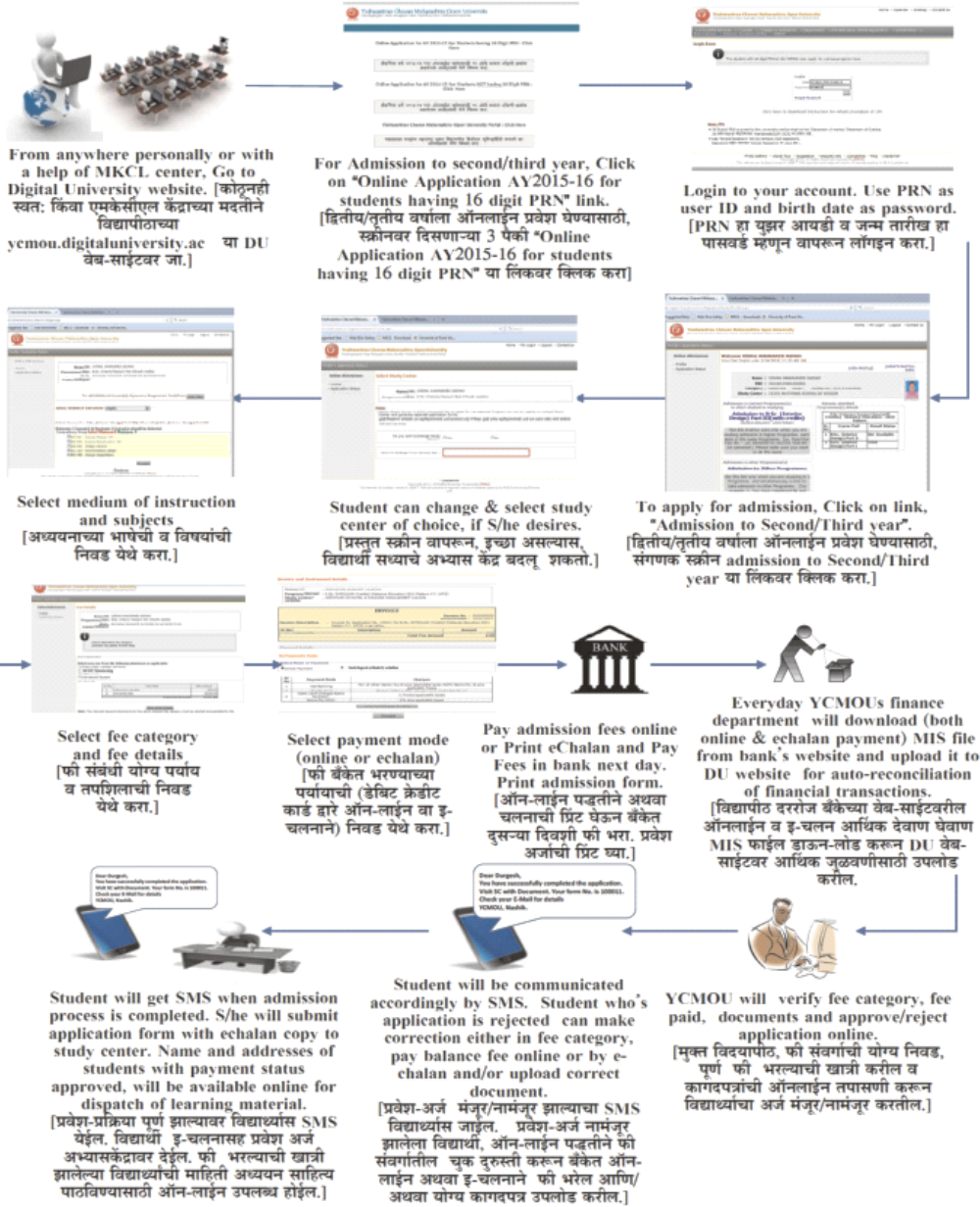

## **Appendix 2: Candidate/Student Agreement**

Candidate/Student Agreement at the time of Admission. This is an agreement between the student or candidate and the YCMOU which is entered into by virtue of the candidate for admission clicking on “ACCEPT” button on the online admission portal at the time of admission to a program using online admission process. In this agreement the term “candidate” is used to mean the person who proposes to take admission to a program in YCMOU and the term “student” is used to mean a person who has been admitted to a program of the YCMOU after fulfilling all the conditions thereof.

The candidate undertakes that

- He has gone through the prospectus and the on-screen narrations or directions and has sincerely responded to the on-screen directions.
- He has ensured that he is eligible to the program to which he proposes to take admission and that if it is found otherwise, (that is, if he is found not to be fulfilling the conditions of the eligibility at any time as per the rules mentioned in the prospectus or the on-line narrations) his admission will be summarily cancelled and the fees paid to the university will not be refunded in part or in full.
- The information about the medium/mode of delivery of the Study Material (for example printed books, e-books, mobile app, audio/video material available on internet or through CD/DVD, etc) has been duly studied by me in the relevant pages of the prospectus and I have no objection to the said mode of delivery. He shall not make any demands on the methods or medium of delivery other than that mentioned in the prospectus.
- He shall make any representations to the YCMOU by logging on as a student in respect of any activities of grievances within a period of thirty days from the date of cause of the grievances or by an email to the university at the designated e-mail address.
- He understands that the University reserves right to make changes in the rules or syllabi or learning material or any other policy matter as a matter of urgency and that such changes in the rules, syllabi or policy matters shall be binding and applicable on him and that he shall not make objections to such changes.
- He shall not change his mobile number as registered with the University during the time of admission to the program.
- He understands that the University shall levy charges on changes in profiles of the student, including the photograph, mobile number, date of birth, etc.
- He understands that in case the University does not receive the fees from the Government (in case of Scholarship or Free-ship candidates), the student may be barred from taking examinations and his results shall not be declared till such time that the fees have been received.
- He understands that any incorrect or incomplete information given by him is liable to cancellation of his admission or withdrawal of degree or diploma awarded to him as and when the university gets to know of such supply of incomplete or incorrect information.

- He shall visit the University's website ([ycmou.digitaluniversity.ac](http://ycmou.digitaluniversity.ac) and [ycmou.ac.in](http://ycmou.ac.in)) regularly and undertake necessary steps for academic and administrative purposes as expected from him including downloading of the examination hall ticket and printing the same.
- He shall undertake the studies of the academic program with necessary industry, discipline and honesty and conduct himself with due dignity and shall do nothing which is unbecoming of a student of the YCMOU.

## परिशिष्ट २ : उमेदवार / विद्यार्थी करारनामा

### उमेदवार / विद्यार्थी करारनामा

हा करार विद्यार्थी किंवा उमेदवार आणि यशवंतराव चव्हाण महाराष्ट्र मुक्त विद्यापीठ (यचमुवि) यांच्यामध्ये, विद्यार्थी / उमेदवार याने 'Accept' ह्या बटनावर क्लिक केल्यामुळे आपोआप अस्तित्वात आलेला आणि दोन्ही पक्षांना मान्य, कबूल आणि वैध असलेला मानण्यात येईल.

या करारनाम्यात 'उमेदवार' या संज्ञेचा वापर अशा व्यक्तींसाठी करण्यात आला आहे की जो यचमुविमार्फत राबविण्यात येणाऱ्या शिक्षणक्रमात प्रवेश घेऊ इच्छितो आणि 'विद्यार्थी' या संज्ञेचा वापर अशा व्यक्तींसाठी करण्यात आलेला आहे, ज्या व्यक्तीने यचमुविमार्फत राबविण्यात येणाऱ्या शिक्षणक्रमात विहित पद्धतीचा अखंड करून प्रवेश घेतला आहे.

उमेदवार असे मान्य व कबूल करितो की,

- १) त्याने माहितीपुस्तिका तसेच संगणक पडद्यावर उफळव्य असलेल्या मजकुराचा, माहितीचा, सूचनांचा व्यवस्थित पद्धतीने अभ्यास केला आहे आणि त्यानुसार योग्य त्या कृती केल्या आहेत.
- २) त्याने ही खात्री करून घेतलेली आहे की, त्याने निवडलेल्या शिक्षणक्रमास तो पात्र आहे आणि जर तो माहितीपुस्तिका आणि / किंवा संगणक पडद्यावर उफळव्य माहितीप्रमाणे अपात्र ठरत असेल तर त्याचा प्रवेश ताबडतोब रद्द करण्यात येईल आणि त्याने विद्यापीठात भरलेले शुल्क त्यास आंशिक किंवा पूर्ण स्वरूपात परत मिळणार नाही.
- ३) त्याने त्यास अध्ययन साहित्य (पुस्तके) कोणत्या स्वरूपात (छापील पुस्तके, इ-बुक, मोबाईल ॲप, दृक्श्राव्य फिली, ध्वनिकिती सीडीवर किंवा इंटरनेटवर उफळव्य असलेला मजकूर) उफळव्य होणार आहे याची माहिती माहितीपुस्तिकेच्या संबंधित भागातून मिळविली आहे. आणि सादर स्वरूपात अध्ययन साहित्य उपलब्ध होणार आहे याबाबत त्याचे कोणतेही आक्षेप नाहीत आणि तो यापुढे कधीही अध्ययन साहित्य माहितीपुस्तिकेत दिलेल्या स्वरूपामेक्षा वेगळ्या स्वरूपात मिळण्याची मागणी करणार नाही.
- ४) तो यचमुवि संदर्भातील कोणतीही तक्रार किंवा इतर कोणतेही निवेदन त्यास सादर करण्याचे असल्यास अशी तक्रार किंवा निवेदन तो यचमुविमार्फत उपलब्ध असलेल्या संगणकीय प्रणालीचा (युजर आयडीचा) वापर करून करेल. अशी तक्रार किंवा निवेदन तो तक्रार किंवा निवेदनाचे उद्भवणाऱ्या कारणांच्या दिनांकाच्या तीस दिवसांच्या आत संगणकीय

प्रणालीचा वापर करूनच करेल.

- ५) त्यास हे मान्य व कबूल आहे की, विद्यापीठाला शिक्षणक्रम राबविण्याच्या नियमांमध्ये, घोरणांमध्ये, अध्ययन साहित्यामध्ये, पाठ्यक्रमात बदल करण्याचा अधिकार आहे आणि अशा नियमांमधील घोरणांमधील, अध्ययन साहित्यामधील, पाठ्यक्रमामधील बदल त्यास बंधनकारक असतील आणि याबाबत त्याची कोणतीही तक्रार असणार नाही.
- ६) तो शिक्षणक्रमाच्या कालावधीमध्ये विद्यापीठात नोंदविलेल्या त्याच्या भ्रमणध्वनी क्रमांकात बदल करणार नाही.
- ७) त्यास हे मान्य व कबूल आहे की, त्याने नोंदणीच्या वेळेस विद्यापीठात सादर केलेल्या माहितीत बदल करणे (फोटोग्राफ, भ्रमणध्वनी क्रमांक, जन्मतारीख, पत्ता, इत्यादीसाठी) योग्य ते शुल्क आकारण्याचे अधिकार विद्यापीठाने राखून ठेवले आहेत.
- ८) त्यास हे मान्य व कबूल आहे की, जर विद्यापीठात शासनाकडून (शिष्यकृती विद्याध्यसंदर्भात) त्याचे शुल्क प्राप्त झाले नाही तर अशा विद्यार्थ्यांना परीक्षा देण्यास मनाय करण्यात येईल आणि जर परीक्षा दिलेली असेल तर त्याचा निकाल तेव्हापर्यंत राखून ठेवण्यात येईल जेव्हापर्यंत त्याचे शुल्क विद्यापीठास प्राप्त होत नाही.
- ९) त्यास याचीही कल्पना आहे की, त्याच्याकडून कोणतीही असत्य, अपुढी माहिती दिली गेल्यास त्याचा प्रवेश रद्द करण्यात येईल आणि जर त्यास फर्दी किंवा फर्दिका निर्मित करण्यात आलेल्या असतील तर अशा प्रकरे असत्य, अपूर्ण माहिती मिळाल्याचे सिद्ध झाल्यानंतर त्याची फर्दी, पदविका रद्दवातल करण्यात येईल.
- १०) तो विद्यापीठाचे संकेतस्थळ ([ycmou.digitaluniversity.ac](http://ycmou.digitaluniversity.ac) OR [ycmou.ac.in](http://ycmou.ac.in)) येथे नियमितपणे भेट देईल आणि तेथे देण्यात आलेल्या शैक्षणिक किंवा प्रशासकीय स्वरूपाच्या सूचनांचे (उदाहरणार्थ, परीक्षा हॉलतिकीट डाऊनलोड करणे आणि त्याची छपाई करणे) काटेकोरपणे पालन करेल.
- ११) तो विद्यापीठाच्या शिक्षणक्रमाचा अभ्यास अपेक्षित असलेल्या परिश्रम, शिस्त, प्रामाणिकपणे करेल. तसेच आपले वर्तन विद्यापीठाचा सुयोग्य विद्यार्थ्यांप्रमाणे करेल आणि अशी कोणतीही कृती करणार नाही की जी विद्यापीठाच्या विद्यार्थ्यांस शोभणार नाही.

### परिशिष्ट ३ : गरीब विद्यार्थी साहाय्य योजना नियमावली

१. नाम : या योजनेचे नाव गरीब विद्यार्थी साहाय्य योजना असे राहिल.
२. व्याप्ती :
  - २.१ सदरची गरीब विद्यार्थी साहाय्य योजना यशवंतराव चव्हाण महाराष्ट्र मुक्त विद्यापीठाच्या एवढा कामिना अधिक वरलावधीच्या सर्व शिक्षणप्रमोद विद्यार्थ्यांना लागू राहिल.
  - २.२ अंध, अपंग, मूकबधिर, वर्माबधिर विद्यार्थ्यांसाठी संपूर्ण फी, मार्गची सवलत व्यवस्थापन मंडळाने घेतलेल्या निर्णयान्वये देय राहिल.
  - २.३ आर्थिक दुर्बल घटकातील विद्यार्थ्यांसाठी सदर योजना लागू असेल.
३. पात्रतेचे निकष :
  - ३.१ गरीब विद्यार्थी साहाय्य योजनेचा लाभ मिळण्यासाठी युटुंबाच्या वार्षिक उत्पन्नाची वार्षिक मर्यादा रु. १,००,०००/- राहिल.
  - ३.२ तहसिलदाराचे मूळ उत्पन्नाचे प्रमाणपत्र मागील वित्तीय वर्षाचे असावे.
  - ३.३ सदर योजनेचा लाभ देताना संबंधित विद्यार्थी / विद्यार्थिनी मागील शैक्षणिक वर्षाच्या अंतिम परीक्षेत उत्तीर्ण असणे आवश्यक राहिल.
  - ३.४ गरीब विद्यार्थी साहाय्य योजनेसाठी विद्यार्थ्यांनी मागील वर्षी योजनेचा लाभ घेतला असेल तर सदर विद्यार्थी सर्व विषयांत उत्तीर्ण असणे आवश्यक आहे.
  - ३.५ सदर योजनेसाठी पात्र ठरलेल्या विद्यार्थी / विद्यार्थिनीने त्याला ज्या शैक्षणिक वर्षासाठी योजनेचा लाभ मंजूर करण्यात आला अशा अभ्यासक्रम त्याने / तिने यशवंतराव चव्हाण महाराष्ट्र मुक्त विद्यापीठाच्या मान्यताप्राप्त अभ्यासकेंद्रातून पूर्ण करणे आवश्यक आहे. अभ्यासक्रमाचे पूर्ण होण्यापूर्वी संबंधित विद्यार्थ्यांच्या प्रवेश कोलत्याही कारणस्तव रद्द झाल्यास विद्यापीठाने प्रदान केलेली रक्कम प्रमाणपत्र विद्यापीठास परत करण्याची जबाबदारी संबंधित विद्यार्थी, अभ्यासकेंद्र व विभागीय केंद्र यांची राहिल.
  - ३.६ राज्य शासन / केंद्र शासन यांच्याकडे शिष्यवृत्ती मिळण्यासाठी अर्ज केलेल्या विद्यार्थ्यांना सदर योजनेचा लाभ देय नाही.
  - ३.७ रु. ३,०००/- पेक्षा कमी फी असलेल्या शिक्षणप्रमावरील ही योजना लागू नाही.
४. योजनेची गुणांची निकष पद्धत :

४.१ विद्यार्थी शहरी भागातील असल्यास	१ गुण
४.२ विद्यार्थी ग्रामीण भागातील असल्यास	२ गुण
४.३ विद्यार्थी अतिदुर्गम भागातील असल्यास	३ गुण
४.४ प्रकल्पधर असल्यास	२ गुण
४.५ खेळाडू असल्यास ( विभागीय / राज्य पातळी)	४ गुण
४.६ उत्पन्न मर्यादा रु. ३५०००/- पर्यंत	३ गुण
४.७ उत्पन्न मर्यादा रु. ७००००/- पर्यंत	२ गुण
४.८ उत्पन्न मर्यादा रु. १,००,०००/- पर्यंत	१ गुण
५. अनुज्ञेय रक्कम : अनुज्ञेय रक्कम या योजनेसाठी निश्चित केलेल्या निकषानुसार प्राप्त गुणांच्या आधारे व शिक्षणक्रम पातळीनिहाय ठरविलेल्या रकमेच्या आधारे निश्चित केली जाईल.
  - ५.१ पदविय शिक्षणक्रम : रु. ३,०००/- किंवा शिक्षणक्रमाचे शुल्क यापैकी जे कमी असेल ती रक्कम
  - ५.२ पदवी शिक्षणक्रम : रु. ५,०००/- किंवा शिक्षणक्रमाचे शुल्क यापैकी जे कमी असेल ती रक्कम
  - ५.३ पोस्ट ग्रेज्युएट डिप्लोमा शिक्षणक्रम : रु. ५,०००/- किंवा शिक्षणक्रमाचे शुल्क यापैकी जे कमी असेल ती रक्कम
  - ५.४ पदव्युत्तर पदवी शिक्षणक्रम : रु. ७,०००/- किंवा शिक्षणक्रमाचे शुल्क यापैकी जे कमी असेल ती रक्कम
  - ५.५ गरीब विद्यार्थी साहाय्य निधी योजनेवरील अर्थसंकल्पातील अंदाजपत्रकीय तरतूद आरक्षण विभागातर्फे त्या-त्या शैक्षणिक वर्षात करण्यात येईल.

५.६ अनुज्ञेय रकम उदाहरण दाखल तबता :

अ.क्र.	किमान रु.	अनुज्ञेय रकमेचे प्रमाण %	डिप्लोमा	पदवी / पोस्ट ग्रॅज्युएट डिप्लोमा	पोस्ट ग्रॅज्युएट डिग्री
			रु. ३०००/-	रु. ५०००/-	रु. ७०००/-
१	०२	३०	रु. ९००	रु. १५००	२५००
२	३ ते ५	५०	रु. १५००	रु. २५००	३५००
३	६ च्या पुढे	१००	रु. ३०००	रु. ५०००	७०००

६ गरीब विद्यार्थी साहाय्य योजनेअंतर्गत मदत मिळण्यासाठी अर्ज सादर करण्याची पद्धत :

- ६.१ गरीब विद्यार्थी साहाय्य निधी योजनेचा विहित नमुन्यातील अर्ज व आकर यक सहपत्रे जोडून अभ्यासकेंद्राकडे दिलेल्या मुदतीत सादर करणे आवश्यक राहिल.
- ६.२ विद्यार्थ्यांनी सादर केलेल्या विहित नमुन्यातील अर्जाकर अभ्यासकेंद्र प्रमुख / संयोजक यांचा सही व शिक्का असणे बंधनकारक राहिल.
- ६.३ अर्जातील प्रतिज्ञापत्रावर विद्यार्थ्यांची सही व राष्ट्रीयीकृत बँकेचा तपशील म्हणजे बँकेचे नाव, शाखा, खाते क्रमांक, आय एफ एस सी (IFSC) कोड या बाबी नोंदवणे आवश्यक आहे.
- ६.४ मागील वर्षी सादर योजनेचा लाभ घेणाऱ्या विद्यार्थ्यांनी मागील वर्षीच्या गुणपत्रिकेची झेरॉक्स प्रत जोडली आहे काय ? ते मागील वर्षीच्या परीक्षेत उत्तीर्ण आहेत का ? हे अभ्यासकेंद्र प्रमुखांनी पहावे.
- ६.५ अभ्यासकेंद्रप्रमुखांनी विद्यार्थ्यांकडून अर्ज निर्धारित मुदतीत भरून घेऊन विभागीय केंद्राकडे सादर करावेत.
- ६.६ अभ्यासकेंद्राने विभागीय केंद्राकडे सादर केलेल्या अर्जांची छाननी करील निकाषांच्या आधारे विभागीय केंद्राने करावी. तसेच विद्यापीठाने दिलेल्या विहित नमुन्यातील माहिती Excel Sheet मध्ये Hard Copy/ Soft Copy तयार करावी.
- ६.७ शैक्षणिक वर्ष २०१४-१५ मध्ये प्रवेश घेतलेल्या विद्यार्थ्यांना पूर्वीच्याच नियमाप्रमाणे गरीब विद्यार्थी साहाय्य प्रदान करण्यात येईल.
- ६.८ शैक्षणिक वर्ष २०१५-१६ पासून प्रवेश घेतलेल्या विद्यार्थ्यांना नवीन नियमांच्या आधारे गरीब विद्यार्थी साहाय्य योजनेची रक्कम प्रदान करण्यात येईल.
- ६.९ प्रत्येक शैक्षणिक वर्षात दिनांक १५ ऑक्टोबरपर्यंत अभ्यासकेंद्रांनी गरीब विद्यार्थी साहाय्य योजनेचे अर्ज जमा करावेत व विभागीय केंद्रांनी दिनांक १५ नोव्हेंबरपर्यंत सदरचे अर्ज व तथ्यावलीतील माहिती उपकुलसचिव, आरक्षण वक्र यांच्याकडे सादर करावी.
- ६.१० पात्र विद्यार्थ्यांना सादर योजनेचा लाभ मंजूर केल्याबाबतची अंतिम यादी जानेवारीमध्ये विद्यापीठाच्या संकेतस्थळावर जाहीर केली जाईल.

## Appendix 3: UGC Letter about Equivalence

विश्वविद्यालय अनुदान आयोग  
बहादूरशाह ज़ाफर मार्ग, नई दिल्ली - 110 002  
UNIVERSITY GRANTS COMMISSION  
BAHADURSHAH ZAFAR MARG  
NEW DELHI-110002

5 MAY 2004

F1-52/2000(CPP-II)  
The Registrar / Director  
Of all the Indian Universities  
(Deemed, State, Central Universities /  
Institutions of National importance)

Subject : Recognition of Degrees awarded by Open Universities.

Sir/Madam,

There are a number of open Universities in the country offering various degrees/diploma through the mode of non-formal education. **The Open Universities have been established in the country by an Act of Parliament or State Legislature in accordance with the provisions contained in Section 2(f) of University Grants Commission Act, 1956. These universities are, therefore, empowered to award degrees in terms of Section 22(1) of the UGC Act, 1956.**

A circular was earlier issued vide UGC letter N.F.1-8/92(CPP) dated February, 1992 mentioning that the Certificate, Diplomas and Degrees awarded by Indira Gandhi National Open University are to be treated equivalent to the corresponding awards of the Universities in the country. Attention is further invited to UGC circular No.F1-25/93(CPP-II) dated 28th July, 1993 (copy enclosed) for recognition of degrees and diplomas as well as transfer of credit for courses successfully completed by students between the two types of universities so that the mobility of students from Open University stream to traditional Universities is ensured without any difficulty.

The UGC has specified the nomenclature of degrees under Section 22(3) of the UGC Act, 1956 to ensure mandatory requirements viz. minimum essential academic inputs required for awarding such degrees. A copy of Gazette Notification regarding specification of degrees issued vide No.1-52/97(CPP-II) dated 31st January 2004 is enclosed. The details are also given in UGC Web site : [www.ugc.ac.in](http://www.ugc.ac.in)

**May, I therefore request you to treat the Degrees / Diploma / Certificates awarded by the Open Universities in conformity with the UGC notification on Specification of Degrees as equivalent to the corresponding awards of the traditional Universities in the country.**

Yours faithfully

**(Dr. Mrs. Pankaj Mittal)**  
Joint Secretary



**Encl. : As Above**

**Copy to :**

1. The Secretary, Government of India, Ministry of Human Resource Development, Department of Secondary Education and Higher Education, Shastri Bhavan, New Delhi-110001.
2. The Secretary, All Indian Council for Technical Education, I.G. Sports Complex, Indraprastha Estate, New Delhi
3. The Secretary, Association of Indian Universities (AIU), 16, Comrade Inderjit Gupta Marg, New Delhi -110002.
4. The Secretary, National Council for Teacher Education, I.G. Stadium, I. P. Estate, New Delhi-110002.
5. The Director of Distance Education Council, IGNOU Campus, Maidan Garhi, New Delhi-110068.
6. The Vice-Chancellor, Indira Gandhi National Open University, Maidan Garhi, New Delhi-110068.
7. The Vice-Chancellor, Dr. B. R. Ambedkar Open University, Road, No. 46, Jubilee Hills, Hyderabad (AP)
8. The Vice-Chancellor, Nalanda Open University, West Gandhi Maidan, Patna-800001 (Bihar)
9. The Vice-Chancellor, Dr. Babasaheb Ambedkar Open University, Shahigaug, Ahmedabad-380003 (Gujarat)
10. The Vice-Chancellor, Karnataka State Open University, Manasagangotri, Mysore-570006 (Karnataka)
11. The Vice-Chancellor, Yashwantrao Chavan Maharashtra Open University, Nashik-422222 (Maharashtra)
12. The Vice-Chancellor, Kota Open University, Vardhaman Mahaveer Open University, Kota-324010 (Rajasthan)
13. The Vice-Chancellor, Netaji Subhash Open University, Kolkata-700020 (West Bengal)
14. The Vice-Chancellor, Madhya Pradesh Bhoj (Open) University, Bhopal-462016 (M.P.)

**(V.K. Jaiswal)**  
**Under Secretary**

## Appendix 4: G.R. of Equivalency to 10<sup>th</sup> and 12<sup>th</sup>

यशवंतराव चव्हाण मुक्त विद्यापीठ, नाशिक व  
राष्ट्रीय मुक्त विद्यालय शिक्षण संस्था, नवी दिल्ली यांची  
प्रमाणपत्रे शासनसेवेसाठी समकक्ष म्हणून विचारात घेण्याबाबत

### महाराष्ट्र शासन

सामान्य प्रशासन विभाग

शासन निर्णय क्रमांक : आरजीडी-१५११/प्र.क्र.८९/१३,

मंत्रालय, विस्तार इमारत, मुंबई-४०००३२

दिनांक : २० मे, २०११.

### वाचा

- १) शासन निर्णय, सामान्य प्रशासन विभाग, क्रमांक : आरजीडी-१३९८/प्र.क्र.६७/९८/१३, दिनांक १० डिसेंबर, १९९८.
- २) शासन निर्णय, सामान्य प्रशासन विभाग, क्रमांक : आरजीडी-१३०५/प्र.क्र.२४/२००५/१३, दिनांक १२ डिसेंबर, २००६.

### शासन निर्णय :

यशवंतराव चव्हाण मुक्त विद्यापीठ, नाशिक येथून प्राप्त केलेली शैक्षणिक अर्हता शासकीय सेवेतील नियुक्तीसाठी ग्राह्य धरण्याबाबत सर्वसाधारण सूचना निर्गमित करण्याचे निदेश मा. महाराष्ट्र प्रशासकीय न्यायाधीकरण, मुंबई यांनी श्री. राजेंद्र घुणकीकर विरुद्ध महाराष्ट्र शासन (मूळ अर्ज क्र. ६७०/२००८) वर दिले आहेत. त्यावर, शासनाने घेतलेल्या निर्णयानुसार यासंदर्भात खालीलप्रमाणे सूचना देण्यात येत आहेत.

१. "ज्या पदांच्या सेवाप्रवेश नियमात १० वी/१२ वी (माध्यमिक/उच्च माध्यमिक) परीक्षा उत्तीर्ण असणे अशी किमान अर्हता विहित केलेली असेल त्या बाबतीत, महाराष्ट्र राज्य शिक्षण मंडळाची माध्यमिक व उच्च माध्यमिक शालांत परीक्षा उत्तीर्ण नसलेला मात्र, यशवंतराव चव्हाण मुक्त विद्यापीठाची पूर्व परीक्षा उत्तीर्ण होऊन पदवी परीक्षेचे प्रथम वर्ष उत्तीर्ण झालेला वा यशवंतराव चव्हाण मुक्त विद्यापीठातून पदवी धारण केलेला उमेदवार पात्र समजण्यात यावा."
२. बृहन्मुंबईतील लिपिक-टंकलेखक पदावरील नियुक्तीसाठी विहित करण्यात आलेल्या सेवाप्रवेश नियमातील २ (इ) मध्ये "महाराष्ट्र माध्यमिक व उच्च माध्यमिक मंडळाने नियंत्रित केलेली माध्यमिक शालांत प्रमाणपत्र परीक्षा आणि या परीक्षेस समकक्ष घोषित केलेल्या इतर परीक्षा अंतर्भूत असल्याचे नमूद केले आहे." तसेच, उमेदवारांकडे महाराष्ट्र राज्यातील अधिवास प्रमाणपत्र असणेही आवश्यक आहे. राष्ट्रीय मुक्त विद्यालय शिक्षण संस्थान, नवी दिल्ली या विद्यालयाची माध्यमिक शालांत परीक्षा उत्तीर्ण केलेल्या एका उमेदवाराने महाराष्ट्र प्रशासकीय न्यायाधिकारणाकडे दाखल केलेल्या प्रकरणात (मूळ अर्ज क्रमांक २०४/२०१०) राज्य शासनाने लवकरात लवकर निर्णय घ्यावा, असे आदेश दिले आहेत. केंद्र शासनाने कायदान्वये स्थापन केलेल्या राष्ट्रीय मुक्त विद्यालय शिक्षण संस्था, नवी दिल्ली (National Institution of Open Schooling, New Delhi) या विद्यालयाची माध्यमिक शालांत परीक्षा (किमान ५ विषयांसह) उत्तीर्ण केलेल्या उमेदवारांना शालेय शिक्षण विभागाने अकरावी प्रवेशासाठी पात्र ठरविले आहे. मात्र, शासन सेवेतील नियुक्तीसंदर्भात समकक्षतेबाबत कोणतेही आदेश नाहीत. केंद्रिय मनुष्यबळ विकास मंत्रालयाने सर्व राज्यांना, राष्ट्रीय मुक्त विद्यालय शिक्षण संस्था, नवी दिल्ली (National Institute of Open Schooling, New Delhi) यांच्याकडून दिली जाणारी प्रमाणपत्रे उच्च शिक्षण व नोकरीसाठी (Employment) ग्राह्य (समकक्ष) धरण्याबाबत कळविले आहे. ही बाब विचारात घेऊन, राष्ट्रीय मुक्त विद्यालय शिक्षण संस्था, नवी दिल्ली यांच्यामार्फत माध्यमिक शालांत परीक्षेबाबत दिलेले प्रमाणपत्र, माध्यमिक शालांत परीक्षा अशी अर्हता असलेल्या पदांवर नियुक्तीसाठी ग्राह्य धरण्याची बाब देखील शासनाच्या विचाराधीन होती. त्यावर, शासनाने घेतलेल्या निर्णयानुसार यासंदर्भात खालीलप्रमाणे सूचना देण्यात येत आहेत.  
"राष्ट्रीय मुक्त विद्यालय संस्था, नवी दिल्ली यांची (मराठी व इंग्रजीसह किमान ५ विषयांसह) शालांत परीक्षा उत्तीर्ण झालेल्या व सदर प्रमाणपत्र (Secondary School Examination Certificate) धारण करणाऱ्या उमेदवारांनी, राज्य शासन सेवेमध्ये ज्या ज्या ठिकाणी माध्यमिक शालांत प्रमाणपत्र परीक्षा उत्तीर्ण अशी अर्हता विहित केली असेल त्या त्या ठिकाणी शासन सेवेसाठी शालांत परीक्षा समकक्ष पात्रता आपोआप धारण केली आहे असे समजण्यात यावे."
३. त्यानुसार, सर्व नियुक्ती प्राधिकारी यांनी कार्यवाही करावी. हे आदेश या आदेशाच्या दिनांकापासून तात्काळ अंमलात येतील.
४. सदर शासन निर्णय महाराष्ट्र शासनाच्या [www.maharashtra.gov.in](http://www.maharashtra.gov.in) या संकेतस्थळावर उपलब्ध असून त्याचा संगणक संकेतांक क्रमांक २०११०५२०१३५१०४००१ असा आहे.

महाराष्ट्राचे राज्यपाल यांच्या आदेशानुसार व नावाने,

(बा. वि. निकम)  
अवर सचिव, महाराष्ट्र शासन

परिशिष्ट ६ : एका पेक्षा अधिक शिक्षणक्रमांना प्रवेश

DISTANCE EDUCATION COUNCIL  
INDIRA GANDHI NATIONAL OPEN UNIVERSITY

15983-16229

F.No.DEC/Notification/40.5.1.5/2012

Dated:01.11.2012

NOTIFICATION

**Sub: Policy on pursuing two or more programmes simultaneously in various combinations - regarding.**

The Distance Education Council in its 40<sup>th</sup> meeting held on 08.06.2012 has decided on the policy on pursuing two or more programmes simultaneously in various combinations. Two degree programmes cannot be allowed to be pursued simultaneously. However, a student can pursue two programmes simultaneously through distance or combination of distance and regular modes from the same or different University(ies)/ Institution(s) in various combinations, viz.,

1. One Degree and one Diploma/Post Graduate Diploma/Certificate
2. One Post Graduate Diploma and one Diploma/Certificate
3. One Diploma and one Certificate
4. Two Post Graduate Diplomas
5. Two Diplomas
6. Two Certificates

This is for information and adherence by all concerned.

  
(DIRECTOR)

To

VCs of all SOUs/ Heads of DEIs

3. The Registrar  
YCMOU  
Dnyanagotri, Near Gangapur Dam  
Nashik-422 222,  
MAHARASHTRA

**Appendix - 7 : G.R. of Equivalency and Approval of State Govt. of Maharashtra for Degree's and Diploma's of Open Universities**

**मुक्त विद्यापीठाच्या पदव्यांना समकक्षता व शासनमान्यता**

(१) अन्य विद्यापीठांच्या पदवींशी समकक्षता  
 मा. शिक्षण संचालक (उच्च शिक्षण) महाराष्ट्र राज्य यांच्या पत्र क्र. समक (उ. वि.)/१०९४/३२८६१/मवि-१, दि. ३० ऑक्टोबर १९९५ च्या पत्रान्वये 'केंद्रीय किंवा राज्य विधिमंडळाने अधिनियमाद्वारे भारतातील विद्यापीठाने दिलेली पदवी/पदविका आणि संसदेने अधिनियमाद्वारे इतर शैक्षणिक संस्था प्रस्तावित केलेल्या आहेत किंवा विद्यापीठ अनुदान आयोग अधिनियम (१९५६) मधील कलम क्र. ३ अन्वये मानीय विद्यापीठे घोषित केली आहेत अशांच्या बाबतीत पदवी किंवा पदविका मान्यता देण्याबाबतचे औपचारिक आदेश विद्यापीठाने काढण्याची आवश्यकता नाही'.

यशवंतराव चव्हाण महाराष्ट्र मुक्त विद्यापीठ हे महाराष्ट्र राज्याच्या विधिमंडळाने अधिनियमाद्वारे (कायदा क्र. २०/१९८९) स्थापन केलेले विद्यापीठ असून त्यास विद्यापीठ अनुदान आयोगाचीही मान्यता आहे. त्यामुळे या विद्यापीठाची पदवी इतर विद्यापीठांच्या पदवींशी समकक्ष आहे.

(२) विद्यापीठ अनुदान आयोगाची मान्यता  
 विद्यापीठ अनुदान आयोग, नवी दिल्ली यांनी त्यांचे पत्र क्र. F/S-15/89 (CPP-I) दि. ८ डिसेंबर १९९२ नुसार विद्यापीठ अनुदान आयोगाच्या १९५६ च्या कायद्यातील कलम १२-बी अन्वये यशवंतराव चव्हाण महाराष्ट्र मुक्त विद्यापीठास मान्यता दिली आहे.

(३) महाराष्ट्र लोकसेवा आयोगाची मान्यता  
 उपसचिव व परीक्षा नियंत्रक, महाराष्ट्र लोकसेवा आयोग, मुंबई यांच्या पत्र क्र. १४७७ (१७/१९९४/कक्ष) दि. १७ फेब्रुवारी १९९४ च्या पत्रातील मान्यतेसंबंधीचा मजकूर - 'यशवंतराव चव्हाण महाराष्ट्र मुक्त विद्यापीठ हे संविधिमान्य (Statutory) असल्यामुळे आपल्या विद्यापीठाच्या पदवीधर विद्यार्थ्यांकडून आलेले अर्ज देखील इतर मान्यताप्राप्त विद्यापीठांच्या पदवीधर उमेदवारांकडून आलेल्या अर्जांप्रमाणेच आयोगाकडून विचारत घेतले जातील'.

**मुक्त विद्यापीठाच्या पदवी/पदविकांना महाराष्ट्र शासन मान्यता**

विद्यापीठ अनुदान आयोगाने मान्यता दिलेली विद्यापीठे  
 अन्य संकेतीत पदवी/पदविका मान्यता

**महाराष्ट्र शासन**  
 सभान्य प्रशासन विभाग

शासन निर्णय : क्रमांक आरबीटी-१३१४/प्र.क्र. २१/९४/१३,संवालय, मुंबई  
 १०००२२, दिनांक ८ मार्च १९९५

बाबत : (१) सभान्य प्रशासन विभाग, शासन निर्णय क्रमांक आरबीटी-१०६१/१८९७७/११४ - जे दिनांक २१ ऑगस्ट १९९९

शासन निर्णय : महाराष्ट्र लोक सेवा आयोगाची विचार विनियम यत्न उपरोक्त दिनांक २१ ऑगस्ट १९९९ च्या आदेशाद्वारे अस निर्णय घेण्यात आला होता की, केंद्र अथवा राज्य विधिमंडळाच्या अधिनियमाद्वारे स्थापित झालेली विद्यापीठे, संसदेच्या अधिनियमाद्वारे स्थापन झालेल्या इतर शैक्षणिक संस्था, किंवा विद्यापीठ अनुदान आयोग अधिनियम, १९५६ च्या अंतर्गत भाग ३ अन्वये जाहीर झालेली मान्यता विद्यापीठे यांनी प्रदान केलेल्या पदव्या / पदविका तसेच भारतीय वैद्यकीय मंडळ अधिनियम, १९५६ च्या परिशिष्टान्वये अंतर्भूत केलेल्या वैद्यकीय व संज्ञा विषयातील पदव्या यांना शासकीय महाविद्यालयातील अभ्यासकीय परी पराजनात, राज्यस्तरीय सेवा व पदांवरून भरतीसाठी आरपोअप मान्यता प्राप्त झालेली असल्याचे समजण्यात यावे.

(२) सदर आदेशासोबत विद्यापीठ अनुदान आयोगाने मान्यता दिलेल्या वैधानिक विद्यापीठे व संस्थांची यादी जोडण्यात आली होती. आयोग मान्यताप्राप्त विद्यापीठे व संस्था यांची अद्ययावत यादी आता या आदेशासोबत जोडण्यात आली आहे. शासन निर्णय, सभान्य प्रशासन विभाग, क्रमांक आरबीटी - १०६१/१८९७७/११४/जे दिनांक २१ ऑगस्ट १९९९ मध्ये नमूद केलेल्या आणि वर परिच्छेद १ मध्ये उद्घृत केलेल्या हेतूसाठी सदर सर्व विद्यापीठे/संस्था यांनी प्रदान केलेल्या पदवी/पदविकांना आरपोअप मान्यता देण्यात आल्याचे समजण्यात यावे.

महाराष्ट्रचे राज्यपाल यांच्या आदेशानुसार व नावाने

डा. र. रामे  
 अवर सचिव, महाराष्ट्र शासन

प्रति,

- (१) राज्यपालांचे सचिव
- (२) मुख्य संचालक सचिव
- (३) सचिव, महाराष्ट्र लोकसेवा आयोग, मुंबई
- (४) महालेखापाल, महाराष्ट्र-१, मुंबई
- (५) महालेखापाल, महाराष्ट्र-२, मुंबई
- (६) निवारी लेखा परीक्षा अधिकारी, मुंबई
- (७) अधिष्ठाता व लेखा अधिकारी, मुंबई
- (८) क्रॉयक, उच्च न्यायालय (मूल न्याय खंडा), मुंबई
- (९) क्रॉयक, उच्च न्यायालय (अपील खंडा), मुंबई
- (१०) क्रॉयक, लोक आक्रमण व उच्च लोक अनुदान यांचे कार्यालय, मुंबई
- (११) सर्व संवसर्तीय शिक्षण
- (१२) संवसर्तीय विभागांच्या नियंत्रणाच्या नियंत्रणाखालील सर्व विभाग प्रमुख व कार्यालय प्रमुख
- (१३) अवर सचिव, भास सक्ता, शिक्षण मंडलय, नवी दिल्ली
- (१४) निवड नस्ती

बाबत : महाराष्ट्र शासनाच्या उपरोक्त शासन निर्णय क्रमांक आर.बी.टी. १३१४/प्र.क्र.२१/९४/१३ संवालय, मुंबई. दिनांक ८ मार्च १९९५ च्या सोबत जोडलेल्या यादीमध्ये यशवंतराव चव्हाण महाराष्ट्र मुक्त विद्यापीठ, नागिक यांची अनुक्रमांक १४६ वर नमूद करण्यात आलेली आहे.

<b>APPENDIX 1</b>	
<b>APPENDIX 1.1 : LETTER OF RECOGNITION FROM UGC</b>	
UNIVERSITY GRANTS COMMISSION BAHADUR SHAH ZAFAR MARG NEW DELHI-110002.	
NO. F.5-15/89 (OPP-I)	December, 1992
The Secretary Govt. of Maharashtra Higher and Technical Education and Employment Deptt Mantralaya Annex <u>Bombay- 400032.</u>	
Sub : Recognition of Yashwantrao Chavan Maharashtra Open University, Nashik for Central assistance under Section 12-B of the UGC Act, 1956.	
Sir,	
With reference to the correspondence resting with your letter No. MDJ/ 63003 (241/92) UNI dated 11 <sup>th</sup> November, 1992 on the above subject, I am to say that the University Grants Commission has agreed to declare the Yashwantrao Chavan Maharashtra Open University Nashik established under Maharashtra State Act No. XX of 1989, fit to receive Central assistance for all purposes including Institutional development in terms of the rules framed under Section 12-B of the UGC Act, 1956.	
The receipt of the letter may please be acknowledged.	
Yours faithfully,	
Sd/xxx (I J GUPTA) JOINT SECRETARY	
Copy to :-	
1. The Vice - Chancellor, Yashwantrao Chavan Maharashtra Open University, Nashik-422005.	
2. Secretary to the Govt. of India, Ministry of Human Resource Development (Deptt. of Education) New Delhi.	
3. The Registrar, Indira Gandhi National Open University, Maidan Garhi, New Delhi- 110068.	
4. The Secretary, Association of Indian Universities, 16, Kolla Marg, New Delhi- 110002.	
5. Desk Officer (Meeting) / S.O.FD-III/S.O.SU-II/S.O.-I, Stat, U.G.C. New Delhi.	
6. All Officers /Sections, UGC New Delhi.	
Sd/- (D. D. Mehta) SECTION OFFICER	

## परिशिष्ट ९ : विद्यार्थी सहायता आणि विद्यार्थी कल्याण योजना

### ■ विद्यार्थी सहायता

अल्प उत्पन्न गटातल्या हुशार विद्यार्थ्यांसाठी विद्यार्थी साहाय्य योजना विद्यापीठातर्फे राबविली जाते. त्यासाठी विद्यापीठाने १५ लाखांची तरतूद केली आहे. या योजनेखाली आर्थिकदृष्ट्या दुर्बल विद्यार्थ्यांनी प्रवेश घेतलेल्या शिक्षणप्रमाणासाठी असलेल्या शुल्कात सवलत देण्यात येते. त्यासाठी विद्यापीठाने विहित नमुना विवरित केला असून योग्य पात्रताधारक विद्यार्थ्यांना प्रवेश शुल्कात सवलत देण्यात येते.

### ■ विद्यार्थी कल्याण योजना

विद्यार्थ्यांच्या सर्वांगीण व्यक्तिमत्त्व विकासासाठी दरवर्षी क्रीडा व युवक महोत्सवांचे आयोजन करण्यात येते. तसेच विद्यार्थ्यांमधील संशोधन प्रवृत्तीला प्रोत्साहन देण्यासाठी आविष्कार ही संशोधनात्मक स्पर्धाही घेण्यात येत असते.

### ■ क्रीडा महोत्सव

विद्यापीठाच्या विद्यार्थ्यांना खेळाचे मैदान मिळवणे म्हणून विद्यापीठाने विभागीय व विद्यापीठ पातळीवर क्रीडा स्पर्धा सुरू केल्या आहेत. यातून खेळाडूंना राज्य व राष्ट्रीय स्तरावरील क्रीडा स्पर्धात भाग घेता येतो. मा. राज्यपालांच्या कार्यालयाकडून आयोजित केल्या जाणाऱ्या आंतरविद्यापीठीय अश्वमेध व ए. आय. यू. च्या क्रीडास्पर्धांसाठी खेळाडूंना भाग घेता येतो.

### ■ युवक महोत्सव

विद्यापीठाच्या कलावंत विद्यार्थ्यांना त्यांच्या कलागुणांचे प्रदर्शन करता यावे म्हणून विद्यापीठाने विभागीय व केंद्रीय स्तरावर युवक महोत्सव सुरू केला आहे. यात वक्तृत्व स्पर्धा, एक्झिक्विज, नृत्य संगीत, गायन यांसारख्या स्पर्धा घेण्यात येतात. मा. राज्यपालांच्या कार्यालयाकडून आयोजित केल्या जाणाऱ्या इंद्रधनुष्य व ए.आय.यू. (भारतीय विद्यापीठ

संघ) यांच्यातर्फे घेण्यात येणाऱ्या राष्ट्रीय युवक महोत्सवात कलावंत विद्यार्थ्यांना सहभाग घेता येतो.

### ■ आविष्कार

विद्यापीठ स्तरावरील विद्यार्थ्यांमधील संशोधन प्रवृत्तीला प्रोत्साहन देण्यासाठी मा. राज्यपाल यांच्या कार्यालयातर्फे दरवर्षी आविष्कार ही संशोधनात्मक स्पर्धा घेण्यात येते. या आंतरविद्यापीठीय संशोधन महोत्सवातही मुक्त विद्यापीठाच्या विद्यार्थ्यांना भाग घेता येतो.

### ■ संवाद पत्रिका

राज्यभर पसरलेल्या मुक्त विद्यापीठांच्या विद्यार्थ्यांशी संपर्क साधण्यासाठी मुक्त विद्यापीठ संवादपत्रिका हे मासिक प्रकाशित केले जाते. विद्यार्थ्यांना उपयुक्त माहिती लेख, सूचना यांचा यात समावेश असतो. अध्ययनाध्ययनमधील अभ्यासाची प्रेरणा व दूरशिक्षणाबाबत जागरूकता वाढविण्याचे कार्य ही पत्रिका करत असते. सदर संवाद पत्रिका वेबसाईटवर वाचकांसाठी उपलब्ध असेल.

### ■ आभासी वर्ग

विद्यार्थ्यांना उपग्रहाच्या माध्यमातून शिक्षण घेणे शक्य व्हावे म्हणून विद्यापीठाने अहमदाबाद येथील भारत सरकारच्या भासतीय अंतरिक्ष अनुसंधान संघटन (इस्रो) या संस्थेच्या मदतीने एज्यूसंट या उपग्रह वाहिनीद्वारा (सॅटेलाईट चॅनल) दूरशिक्षणाचा प्रकल्प सुरू केला आहे. या प्रकल्पांतर्गत राज्यात एकूण ४० व्हर्च्युअल लर्निंग सेंटर कार्यान्वित केलेली आहेत. याद्वारे थेट संपर्कासत्रे घेण्यात येतात.

### ■ राष्ट्रीय सेवा योजना

पारंपरिक विद्यापीठांप्रमाणेच मुक्त विद्यापीठाच्या १५०० विद्यार्थ्यांसाठी राष्ट्रीय सेवा योजना सुरू करण्यात आली आहे.

**खालील संवर्गातील विद्यार्थ्यांना शुल्कात रायलत दिली जाते.**

- (१) अंध, अपंग, मूक-बधिर, कर्णबधिर विद्यार्थी (पाह्य परिशिष्ट ३)
- (२) विद्यापीठातील नियमित वेतनश्रेणीत कार्यरत सेवक व त्यांचे परिवारजन (स्वतः, पत्नी/पती, दोन पेक्षा अधिक नाही इतके अवलंबून असलेले अपत्य)
- (३) मानारक्षणीय (शारानाच्या नियमाच्या अधीन) विद्यार्थी.

वरील संवर्गातील उमेदवारांनी संपूर्ण शिक्षणक्रम शुल्क भरून प्रवेश घ्यावा. त्यानंतर विद्यापीठ / शासनाच्या नियमप्रमाणे शुल्क सवलतीची प्रक्रिया पूर्ण करावी. विद्यापीठ / शासनाच्या नियमप्रमाणे शुल्काचा परतावा संबंधितांना देण्यात येईल.